LEXINGTON

1

9

6

3

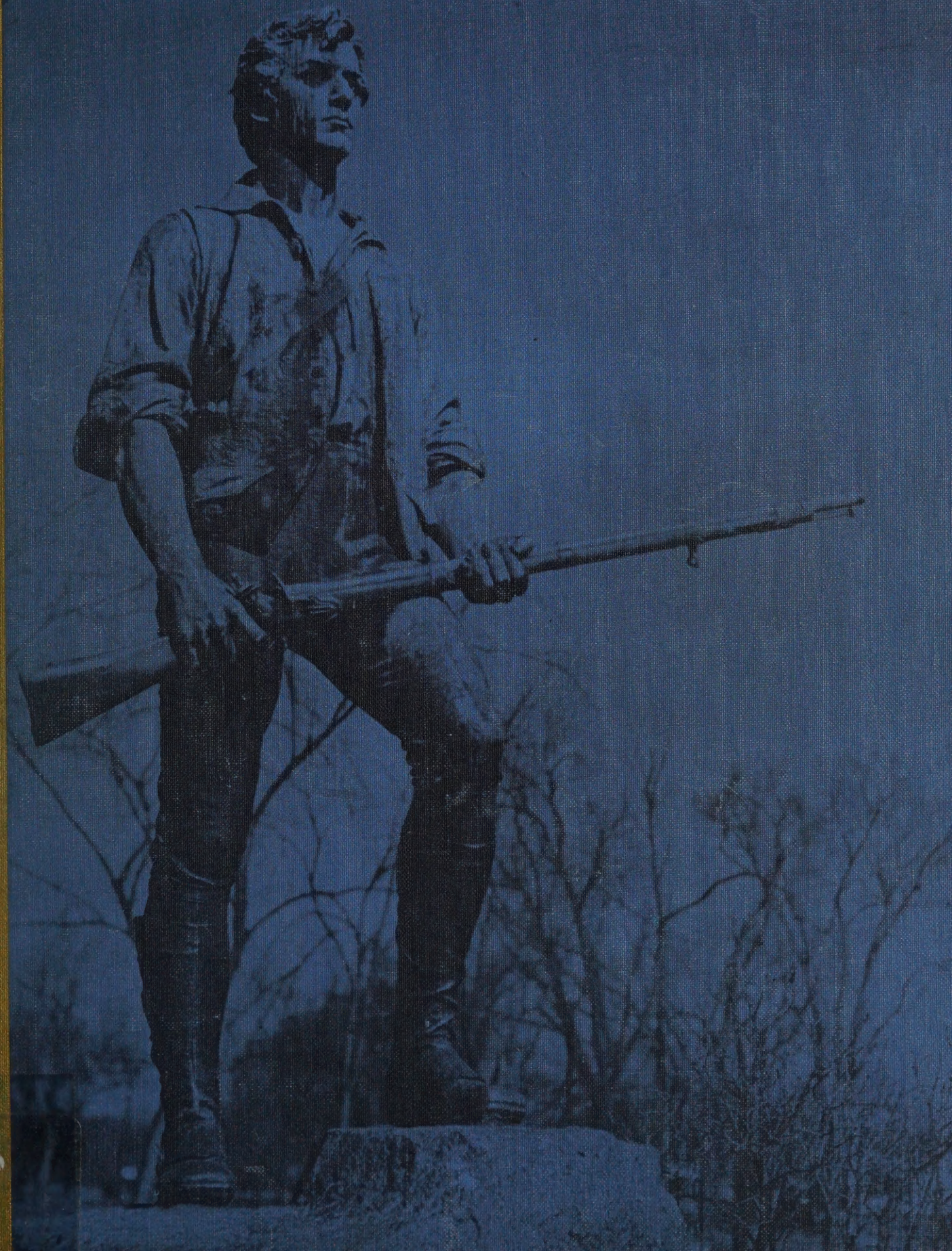

CARY MEM. LIB.

CARY MEMORIAL LIBRARY
3 1619 00506 8267

CARY MEMORIAL LIBRARY
LEXINGTON 73, MASS.

LEX ROOM
373.1
L
12/01

LEXINGTON
1963

Contents

Administration 5

School Life 17

Activities 37

Sports 55

Students 73

Published by the students of

Lexington High School

Lexington, Massachusetts

EVERY school, community and nation is composed of individuals, each of whom has a distinct character. Although the names of individuals in our school will fade with time, their faces will continue to be reminders of certain traits, events, and images; for each face contains values which exemplify the entire character of an individual: his goals, his achievements, and his philosophies. Since the student, the athlete, and the artist reveal their respective attitudes through their faces, a record of their expressions has meaning. This meaning tells the story of the whole student body and the school itself. In the future the faces of Lexington will continue to be an interesting record of those characteristics that went to make up the ideal student and citizen of Lexington High School in 1963.

Ref. Desk Room

Editor . . . . Donna Besecker Asst. Editor . . . . Mary Hauser

Business Mgr . . . . Linda Murphy

CARY MEMORIAL LIBRARY
LEXINGTON 73, MASS.

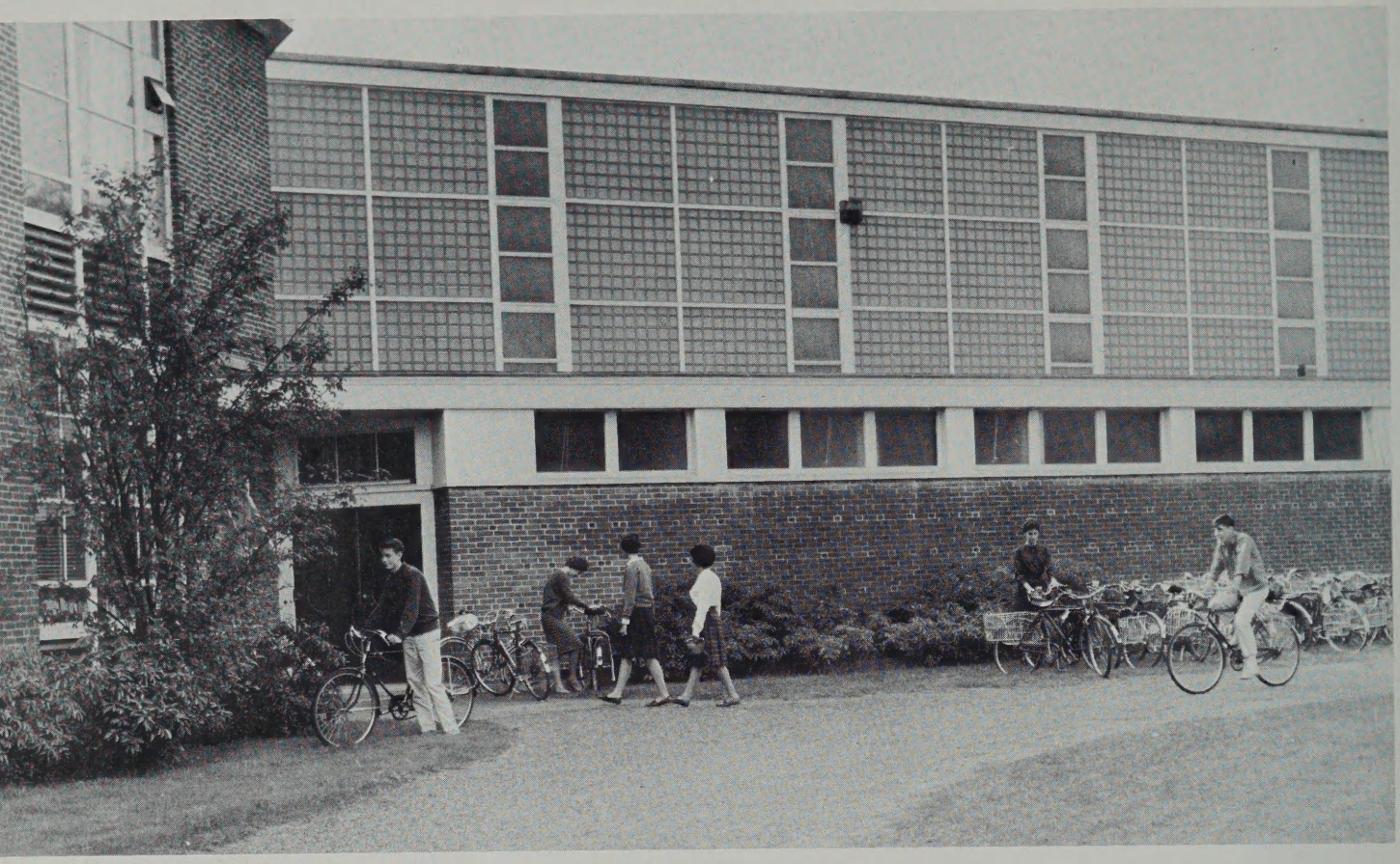

EDITORIAL STAFF

Editor	Donna Besecker
Ass't. Editor	Mary Hauser
Faculty	Karen Acheson
Activities	Marcia Haroian
Sports	Ann Whitney
Seniors	Nancy Anderson
Students	Lynn Barnett

Credits: Photographer, Harvard Studio; Cover, Peter Zitso '44; Candids, D. Ballou, N. Humez, S. Reed, J. Rutherford; Printer, Wm. J. Keller, Inc.

ADMINISTRATION

CHARLES JOHNSON, B.A., Harvard University; M.Ed., Boston University; *Principal.*

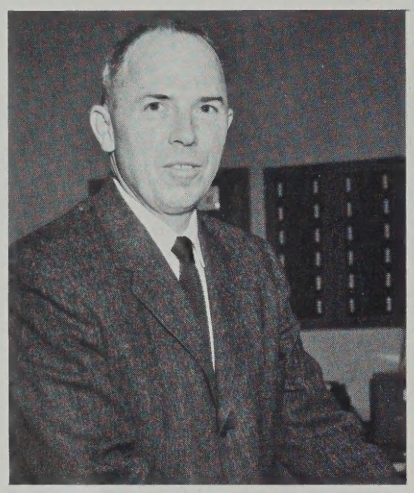

LAURIE HARRIS, A.B., Colby College; M.S., University of Massachusetts; *Assistant Principal;* Adviser: Assembly Committee.

Administration

In spite of problems brought about by overcrowding, the faculty and administration planned and executed a most successful year for all students. The curriculum proved varied and stimulating, and many students found themselves challenged by new courses, especially the Advanced Program, which reached the high school level this year. A special Programming Committee was established by the faculty and the School Committee and other administrative groups for new building additions.

FREDERICK THURLOW, B.A., University of Maine; M.Ed., Springfield College; *Assistant Principal* (Guidance).

School Committee members, Mr. Alfred L. Viano, Mr. Merrill F. Norlin, Mrs. Mildred Marek, *Secretary;* Mr. Sanborn Brown, *Chairman;* Mr. Vernon Page, Mr. Mitchell Spiris, *Director of Administrative Services;* Mr. Paul F. Poehler, *Director of Instruction;* Mr. Medill Bair, *Superintendent of Schools,* discuss plans for new facilities at Lexington High School.

Faculty

EDWARD E. ABELL

MARCIA ADAMS

JOHN ADZIGIAN

EDWARD E. ABELL, B.P.E., Springfield College; Ed.M., C.A.G.S., Boston University; Head of Physical Education, Health, Safety, Athletics; Head Coach: Basketball.

MARCIA ADAMS, B.A., University of Massachusetts; M.A., Middlebury College; French I, II, Special French, Advanced French.

H. JOHN ADZIGIAN, B.S., Harvard University; Ed.M., Tufts University; Mathematics.

HILDA M. ALLEN, B.A., Pembroke College; M.A., Radcliffe College; Latin; Assistant Adviser; A.F.S.

ROBERT E. AMES, B.S., M.Ed., Boston University; Algebra and Physical Science; Adviser: Sophomore Class.

GUY A. BAGLEY, B.A., University of Connecticut; M.Ed., Boston University; English.

CLIFFORD W. BAKER, B.S., M.A., Boston University; Basic Studies, Advanced Mathematics; Adviser: Ski Club, Student Council.

MARY LOUISE BARTHOLOMEW, B.A., College of New Rochelle; M.A., Niagara University; American History.

JULIUS BATALIS, A.B., St. Anselm's College; Ed.M., Boston University; Biology, Earth Science.

HILDA M. ALLEN

ROBERT E. AMES

GUY A. BAGLEY

CLIFFORD BAKER

MARY LOUISE BARTHOLOMEW

JULIUS BATALIS

Faculty

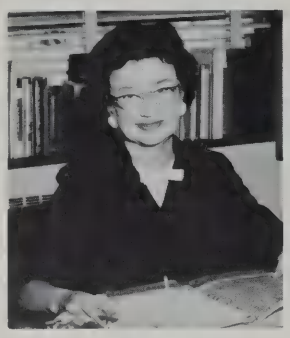

LOUISE BLYTHE

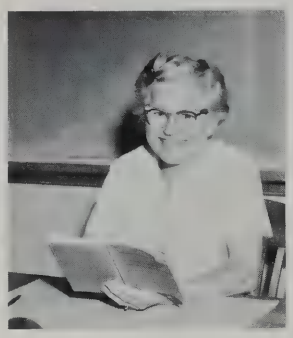

MARGARET K. BONNEY

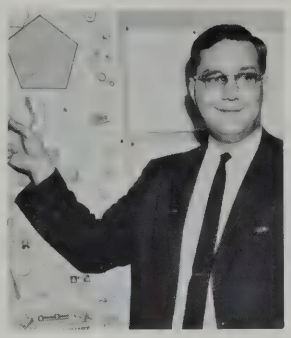

RICHARD BUCK

CLAIRE CADRAN

JENNIE BUJNIEVICZ

WALTER A. BURNELL

BETTY ANN BUZZELL

LOUISE BLYTHE, B.S., M.Ed., Tufts University; Junior Counselor.

MARGARET K. BONNEY, A.B., Vassar College; M.Ed., Harvard University; English.

RICHARD A. BUCK, A.B., Dartmouth College; A.M.T., Harvard University; Algebra, Senior Math; Adviser: Photography Club, Math Team.

JENNIE BUJNIEVICZ, B.A., University of New Hampshire; M.A., Middlebury College; English.

WALTER A. BURNELL, B.E., Keene Teachers' College; M.E., Fitchburg Teachers' College; General Metals; Drawing; Wood.

BETTY ANN BUZZELL, B.S., Simmons College; M.Ed., Boston University; World Civilization.

CLAIRE CADRAN, B.S., Salem Teachers' College; M.S., University of Massachusetts; Business Training; Adviser: Business Club.

AMY A. CAMPBELL, Burdett College; Simmons College; Business Training.

JUDITH CHAMBERLAIN, B.A., College of Wooster; M.A., Harvard University; English.

WILBUR E. CHEEVER, A.B., A.M., Harvard University; English; Chairman of English Department.

JOHN S. CHOATE, A.B., Colby College; M.Ed., University of Maine; Physics; Chairman of Secondary School Science Department.

AMY CAMPBELL

JUDITH CHAMBERLAIN

WILBUR CHEEVER

JOHN S. CHOATE

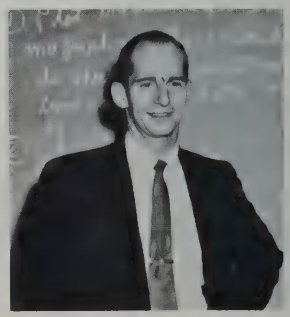

Faculty

ARLINE CLARK

DONALD B. COBB

WILLIAM CUZNER

CLYDE R. DAVENPORT

FRANK DIGIAMMARINO

CAROLYN DORNER

JOHN DUFOUR

ARLINE M. CLARK, B.S.Ed., Framingham State College; M.Ed., Boston University; Home Economics; Adviser: Senior Class.

DONALD B. COBB, A.B., Bates College; M.Ed., Boston University; English; Basic Studies.

WILLIAM H. CUZNER, B.B.S., United States Naval Academy; M.Ed., Boston University; Sophomore Counselor.

CLYDE DAVENPORT, B.A., University of Massachusetts; M.A.T., Wesleyan University: Basic Studies, U.S. History.

FRANK P. DIGIAMMARINO, B.A., M.S., University of Massachusetts; Economics and Political Science; Adviser: Audio-Visual Club; Audio-Visual Secondary School Coordinator.

CAROLYN DORNER, B.A., State University of Iowa; A.M.T., Harvard University; English.

JOHN D. DUFOUR, B.Ed., Keene Teachers' College; M.Ed., Fitchburg Teachers' College; Electronics, Mechanical Drawing; Adviser: Radio Club.

ELIZABETH ECKHART, B.A., Vassar College; Algebra and Geometry.

ELEFTHERIOS ELEFTHERAKIS, B.M., M.M., Boston University; Orchestra.

MARY LOU FITZGERALD, A.B., Emmanuel College; M.Ed., Boston University; English; Adviser: Public Relations Club.

FRANK FLYNN, A.B., A.M., Bates College; Bentley School of Accounting; Business.

ELIZABETH ECKHART

ELEFTHERIOS ELEFTHERAKIS

MARY LOU FITZGERALD

FRANK FLYNN

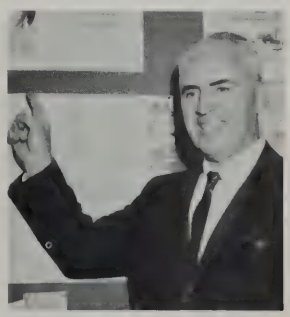

Faculty

JOSEPH GIBSON

DONALD GILLESPIE

DIAN GILLMAR

ROBERT GUMB

OLIVE HALL

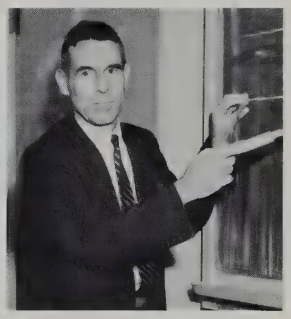

N. LANDON HEAD

SUSAN HEINEMAN

JOSEPH GIBSON, B.A., A.M.T., Harvard University; World Civilization; Co-Adviser: National Honor Society.

DONALD J. GILLESPIE, B.Mus., Ed.M., Boston University; Chairman of Music Education.

DIAN GILLMAR, A.B., Pembroke University; M.S., Simmons College; Librarian; Adviser: Library Staff.

ROBERT W. GUMB, A.B., Bates College; M.A., New York University; Driver Education.

OLIVE HALL, A.B., A.M., Boston University; World Civilization; Co-Adviser: Student Council.

N. LANDON HEAD, B.S., United States Military Academy; Colonel (Retired) United States Army; M.Ed., Boston University; Mathematics; Adviser: Sophomore Class.

SUSAN HEINEMAN, B.A., Mount Holyoke; M.A., Columbia University; English.

PAUL S. HENNESSEY, A.B., Bowdoin College; M.Ed., Harvard University; University of Cincinnati NDEA; German, Latin; Chairman of Language Department; Adviser: Ski Club; Assistant Adviser: Spanish Club.

JOHN JANUSAS, B.S., Boston College; M.A., Boston University; Physical Education; Coach: Football, Wrestling, Golf.

G. FORBES KEITH, B.S., Boston University; Health and Physical Education; Coach: Soccer and Hockey.

BARBARA KERR, B.S., Framingham Teachers' College; Home Economics; Adviser: Young Moderns Club.

PAUL HENNESSEY

JOHN JANUSAS

G. FORBES KEITH

BARBARA KERR

Faculty

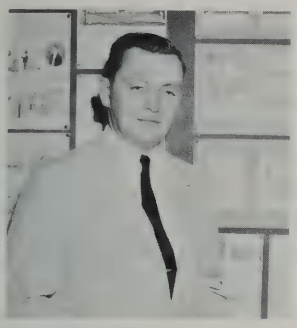
GORDON KERSHAW

MARGARET F. KINLEY

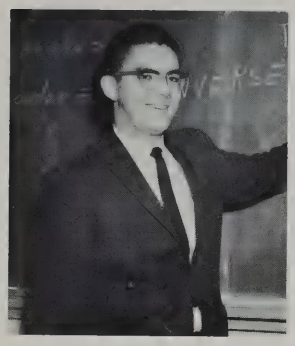
WALTER J. KOETKE

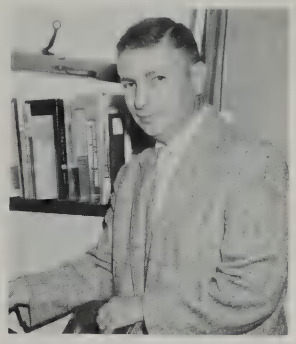
OSCAR KRICHMAR

SANDRA LAWSON

N. RICHMOND LEACH

MARGARET LEAKE

GORDON E. KERSHAW, A.B., University of Maine; A.M., Boston University; U.S. History; Adviser: Foster Parents' Club.

MARGARET F. KINLEY, B.A., M.A., Acadia University, Nova Scotia, Canada; English; Adviser: Yearbook.

WALTER KOETKE, B.S., M.I.T.; A.M.T., Harvard University; Mathematics.

OSCAR KRICHMAR, B.S., Tufts University; M.A., Boston University; Sophomore Counselor; Adviser: Sophomore Class.

SANDRA LAWSON, B.S., Bouvé-Boston School; Physical Education; Coach: Girls' Basketball and Softball.

N. RICHMOND LEACH, B.S., Bowdoin College; A.M., Boston University; Reading Clinic; Adviser: Foreign Students of A.F.S.

MARGARET J. LEAKE, B.A., Earlham College; French; Adviser: French Club.

DORIS B. LEAVITT, A.B., Rollins College; Bouvé-Boston School; Physical Education; Coach: Field Hockey, Intramurals, Girls' Bowling.

NORMA E. LEPPANEN, A.B., Colby College; M.A.L.S., Wesleyan University; French; Adviser: French Club.

HOWARD LLEWELLYN, B.S., Salem Teachers' College; M.Ed., Boston University; Business Education; Chairman of Business Department; Adviser: Senior Class.

RALPH V. LORD, B.S., Springfield College; Ed.M., Boston University; Physical Education; Coach: Track; Assistant Coach: Basketball.

DORIS LEAVITT

NORMA LEPPANEN

HOWARD C. LLEWELLYN

RALPH LORD

Faculty

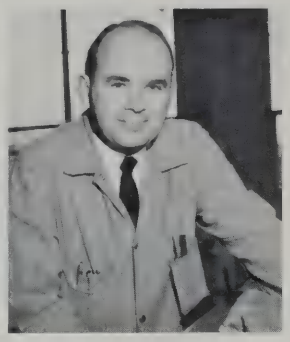
JAMES MacINNES

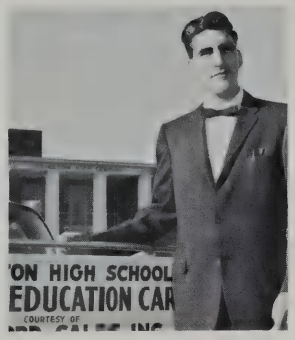

DONALD MALCOLM

RUSSELL MANN

ALICE MOGAN

HELEN I. McINTYRE

PHILIP MESSINA

MARY MODRALL

JAMES MACINNES, B.S.E., Fitchburg Teachers' College; M.Ed., Boston University; Industrial Arts; Chairman of Industrial Arts Department.

DONALD C. MALCOLM, B.S., Boston University; M.Ed., Keene Teachers' College; Driver Education; Adviser: Junior Class, Bowling Team.

RUSSELL MANN, B.F.A., M.F.A., University of Colorado; Art Education; Art Director; Coordinator of Adult Education; Adviser: Art Club.

HELEN I. McINTYRE, A.B., A.M., Boston University; World Problems; Chairman of Social Studies Department; Co-Adviser: Future Teachers of America.

PHILLIP MESSINA, Franklin Institute; General Motors Training Center; Power Mechanics.

MARY MODRALL, A.B., University of Colorado; English; Adviser: Junior Class; Assistant: Yearbook.

ALICE MOGAN, R.N., Waltham Training School for Nurses; School Nurse; Adviser: Pre-Med Club.

JOYCE MOORE, B.A., Pembroke College; M.A.T., Yale University; Biology.

BLAINE D. MOORES, B.A., University of Maine; American History; World Civilization.

KENNETH MOYLE, A.B., A.M., Bucknell University; Mathematics; Chairman of Secondary Schools Mathematics Department.

WILLIAM S. NICHOLS, B.A., Dartmouth College; Ed.M., Boston University; English; Assistant Coach: Football, Track; Adviser: Dramatic Club, Fretted Strings Club.

JOYCE MOORE

BLAINE D. MOORES

KENNETH MOYLE

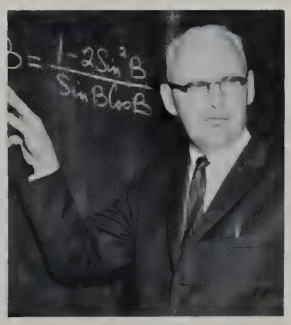

WILLIAM NICHOLS

Faculty

PHILLIPS NOYES

LUCIA PIERMARINI

ROBERT A. PROCTOR

MARJORIE S. REED

JOHN A. RENNIE

SUMNER RICHARDS

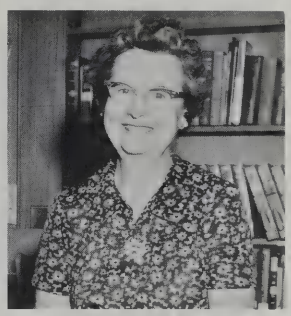
GRACE RICHMOND

PHILLIPS A. NOYES, A.B., Dartmouth College; Ed.M., Harvard College; Certificat d'Etudes Française, Université de Grenoble; French.

LUCIA R. PIERMARINI, A.B., M.A., Radcliffe College; French; Adviser: French Club.

ROBERT A. PROCTOR, Fitchburg Teachers' College; Mechanical Drawing; Driver Training.

MARJORIE S. REED, B.S., Framingham Teachers' College; School Lunch Supervisor.

JOHN A. RENNIE, A.B., Wesleyan University; M.A., Boston University; Biology.

SUMNER RICHARDS, B.S., University of Maine; M.A.T., Brown University; Physics.

GRACE RICHMOND, A.B., Radcliffe College; A.B., Boston University; B.S., Simmons College; Librarian; Adviser: Library Staff.

ALFRED A. ROCCI, A.B., Tufts University; Biology; Coach: Cross Country.

EUGENE ROURKE, A.B., Ed.M., University of New Hampshire; Mathematics.

SANDRA RUSSIAN, B.S., Sargent College; Physical Education; Adviser: Dance Club; Coach: Tennis.

RICHARD RUTHERFORD, B.S., University of Rhode Island; English.

ALFRED A. ROCCI

EUGENE ROURKE

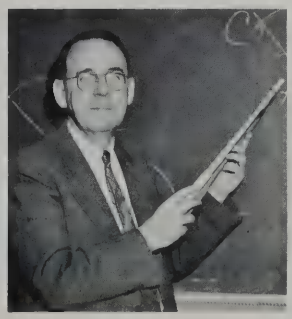

SANDRA RUSSIAN

RICHARD RUTHERFORD

Faculty

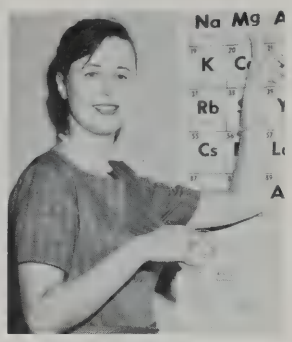
CAROL SACHS

MARGARET SANDBERGER

RONALD SCHUTT

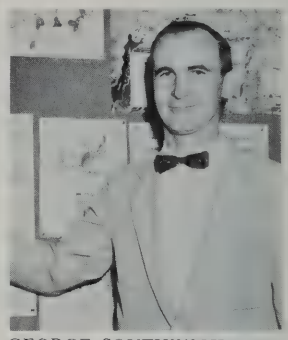
GEORGE SOUTHWICK

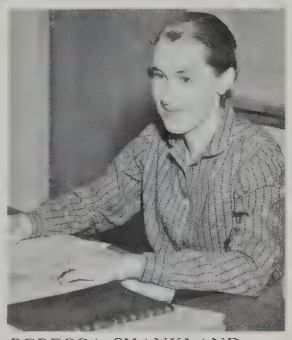
REBECCA SHANKLAND

ROSE N. SIELIAN

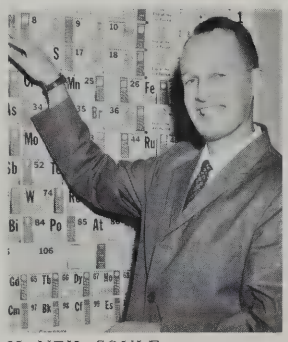
H. NEIL SOULE

CAROL SACHS, B.S., Simmons College; M.Ed., Tufts University; Chemistry; Assistant Adviser: Science Club.

MARGARET N. SANDBERGER, Colby College; American Institute; Music; Adviser: Boys' Choir, Girls' Glee Club, A Cappella, Operetta.

RONALD SCHUTT, B.S., M.Ed., University of Maine; M.A.T., Brown University; Mathematics; Financial Adviser: Yearbook.

REBECCA H. SHANKLAND, A.B., Radcliffe College; A.M.T., Harvard University; English; Adviser: High Spot.

ROSE SIELIAN, B.A., University of New Hampshire; Art; Adviser: Art Club.

H. NEIL SOULE, B.S., University of Maine; Chemistry; Adviser: Junior Class.

GEORGE O. SOUTHWICK, A.B., Dartmouth College; M.A., Boston University; U.S. History.

LILLIAN M. SPIDLE, B.S.E., Salem Teachers' College; Filing, Machines, Stenography I; Adviser: Business Service Club.

JUDITH ANN STERN, B.A., Middlebury College; French; Adviser: Ski Club.

BARBARA STETSON, A.B., Bates College; M.S., University of Michigan; Biology.

MARY ANN TABOR, B.S. in Ed., M.Ed., University of Vermont; U.S. History; World Civilization.

LILLIAN SPIDLE

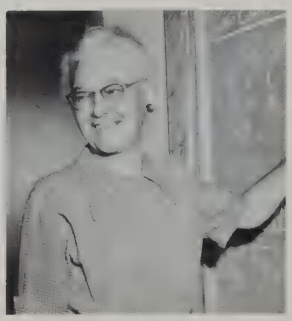

JUDITH ANN STERN

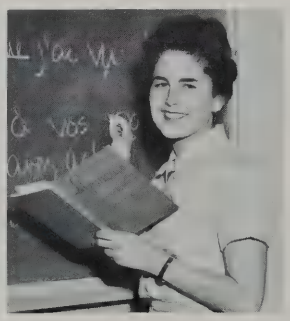

BARBARA STETSON

MARY ANN TABOR

Faculty

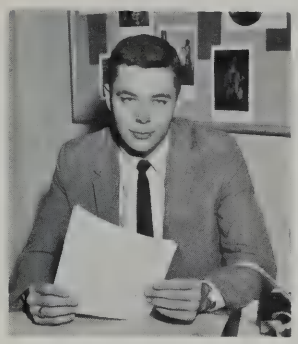

WILLIAM TAPPLY

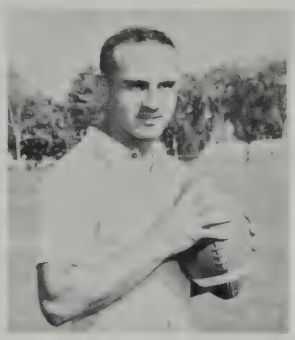

NATHAN TODARO

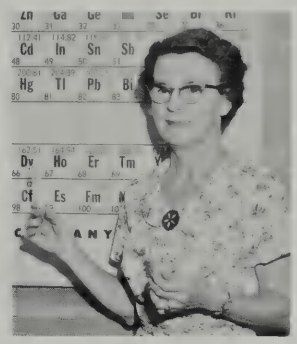

AGNES G. WHEELER

BLANCHE L. WHELPLEY

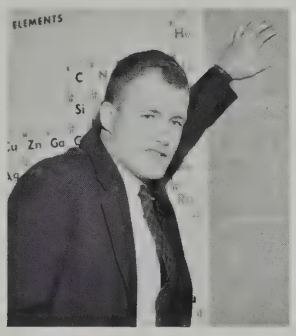

DAVID WILSON

DIANE ZELBY

WILLIAM TAPPLY, B.A., Amherst College; American Problems.

NATHAN TODARO, B.S., M.S., Springfield College; Physical Education; Coach: Baseball, Gymnastics; Assistant Coach: Football; Adviser: Sophomore Class.

AGNES G. WHEELER, B.S., University of Vermont; Chemistry; Adviser: Science Club.

BLANCHE L. WHELPLEY, Salem Teachers' College; Dean of Girls.

GEORGE WHITE, B.Mus.Ed., M.A., New England Conservatory of Music; Instrumental Music. (not pictured).

DAVID WILSON, B.S., Tufts University; Chemistry, Advanced Biology.

DIANE ZELBY, B.A., Connecticut College for Women; A.M.T., Harvard University; Spanish; Adviser: Spanish Club.

The English Department holds a Linguistics Seminar every other Thursday in order to keep abreast of changing methods. Miss Dorner, Mr. Cobb, Miss Bujnievicz, and Mrs. Shankland listen while Mrs. Bonney explains how it works in her class.

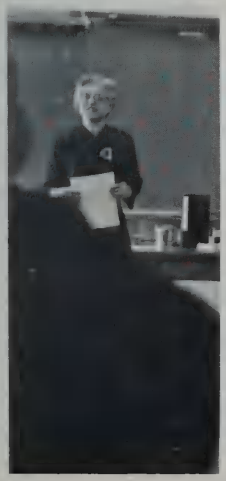

The faculty enjoy a social period before it convenes for one of its regular meetings to discuss programming and co-ordination of the school curriculum.

Staff

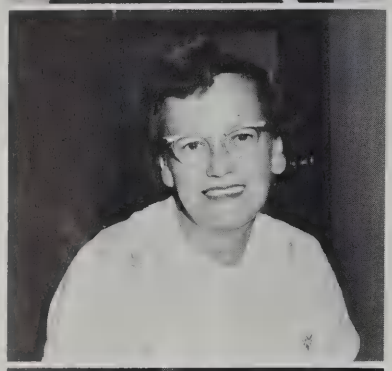

SECRETARIES:

Mrs. Nelsen
Miss Lovering
Mrs. Haugh
Mrs. Hatfield
Miss Samson

Mr. Petty, Mr. Ennis, Mr. Swan, Mr. Doughty, *Head Custodian;* Mr. Bentley, Mr. McLellan, Mr. Ratcliffe pause for the record *(above).*

Junior secretaries: Martha Cutter, Julie Nelsen, Claire Varano.

For once the personnel of our busy cafeteria staff find time to pose in the teachers' lunchroom. *Second Row:* Mrs. Ferreira, Mrs. DeFelice, Mrs. Setterlund, Mrs. Marcussen, Mrs. McSweeney, Mrs. Varano, Mrs. Kling. *First Row:* Mrs. Clyde, Mrs. Collins, Mrs. Weaver, and Mrs. Horsman.

SCHOOL LIFE

What sophomore who takes World Civilization will not remember spending profitable hours in the library doing research in Brinton's *Modern Civilization* or Gunther's *Inside Russia Today?*

Creativity can be found throughout the school, and individual talent is encouraged. Here Bill Finnerin prepares clay on the potter's wheel for a ceramic ash tray.

Dr. Fletcher, a new member of the faculty advises Barry Sampson.

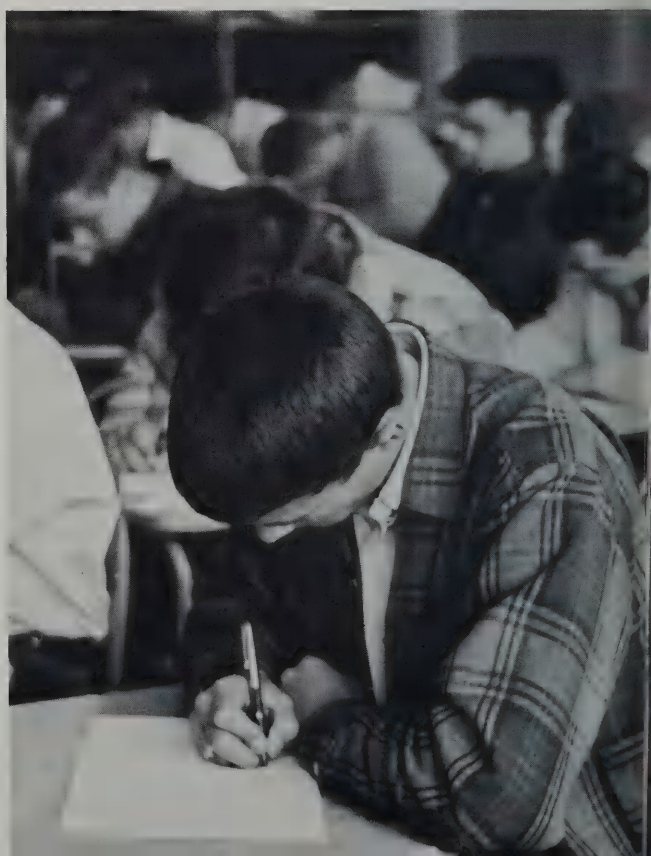

on the academic . . .

Don Batty, Myron Cook, Mike Roy, Warren Coward, and Stan Witkowski make use of the T-square in a mechanical drawing class.

Each student is offered a varied curriculum to suit his individual needs and desires. Many special courses have been added this year to encourage individual growth: Advanced Program, Reading Clinic, Economics and Political Science, BSCS Science courses, and Probability and Matrix Math courses. As a result, students have been able to develop new skills, formulate new ideas, and become better citizens.

Carolyn Thibodeau and Linda Nestico roll out clay for another arts and crafts project.

Dick Barclay and Ed Cataldo represent the concentration of all Lexington students when they tackle an essay question exam on Chaucer in English 12 class.

sharing routine

In between classes and during lunch time, the lavs become a congregating place to catch up on the latest gossip.

The entire student body shares many common experiences during the course of the year. Students look forward to fire drills in the fall because of a break from classes and the chance to get a breath of the tangy autumn air. Sports awards assemblies recognize individual as well as group achievements. All of these and many more become part of the Lexington tradition, even though annual occurrences.

Anxious students file out of the building for a periodic fire drill.

xperiences . . .

Co-captain Doug Slade receives his football award from Coach Janusas as other team members look on with approval.

Expectation of a win finds Barbara Campbell with a serious expression.

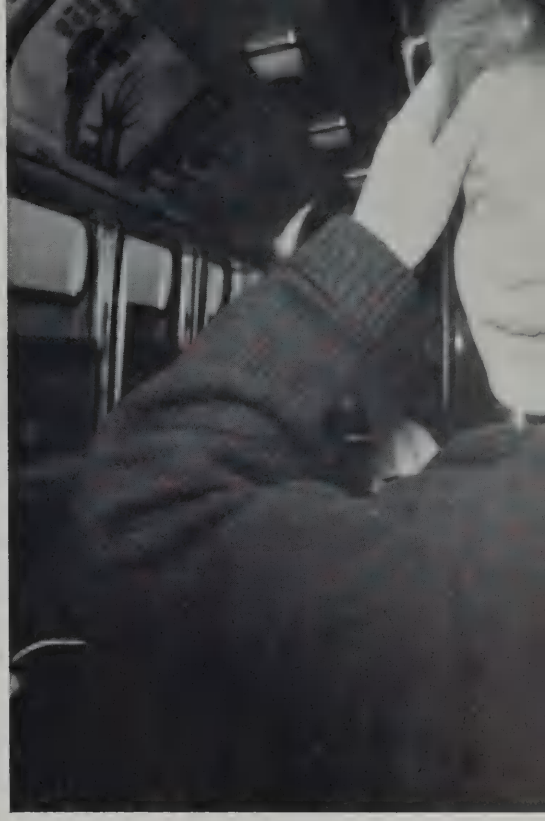

"What's this?" says Debbie Terrio as the cameraman catches her unaware.

Students enjoy the fresh fall air as they wait for a bell to signal the return to the building.

Just a trial drill, students enter the building and go back to their round table discussions.

"clap, clap . . . clap, clap, clap . . . clap, clap, clap, clap . . .

Brenda Bettencourt and Linda Wilson arrive early at school to put up posters before the pep rally for the big Turkey Day game with traditional rival Concord.

Cheerleaders spell V-I-C-T-O-R-Y in two ways for a school. First, they shout themselves hoarse to inspire the student body to cheer, and, second, their presence at a game often is responsible for rallying the team on to the vital and decisive touchdown, basket, or goal. Especially before rival games school spirit mounts; hope, expectation, disappointment, and exaltation all become an integral part of our school life.

Acting out a cheerleaders' skit on the eve of the big game, "Paul Revere" and "William Dawes" ride on their tricycles to warn Concord to beware of Lexington's mighty Minutemen.

Excitement mounts during the biggest pep rally of the year when the gym rocks with the shouts of "squash those Concord grapes!"

clap, clap!"

Keeping tonsils in good shape while riding the bus to a hockey game, Linda Wilson proves that a cheerleader is ready to go through with anything to help lead the team to victory.

striving for individual and team perfection . . .

Members of the Dance Club
rehearse for their part in the
entertainment for the A.F.S. dance.

The Lexington team
goes into a huddle
to receive instructions from Mr. Keith.

"Hey, hey! What do you say? Take the ball the other way!"

From the hard fast games of football, in which each player is dependent on another, to the controlled awe-inspiring stunts of the gymnasts, Lexington High School sports have drawn more school interest and enthusiasm than ever before.

Ricky Hopwood displays his skills on the horse while other members watch.

Winter gym classes find students jumping over bucks, traveling across rings, and constructing pyramids.

Bonnie Ward, last year's Junior Prom Queen, graciously surrenders her crown to Senior Prom Queen Marty Whitcomb.

Dick Arbeene, Elaine Simeone, Erik Peper, and Mary Hauser chat while they listen to the music of Ruby Newman.

A row of beautiful girls, the Queen and her Court: Paula Ostremicki, Elaine Stopyra, Queen Marty Whitcomb, Carolyn Mansir, and Sandy Krevis.

Peacock Alley . . .

Who can forget the memorable evening at Peacock Alley!

The Senior Class
Lexington High School
request the honour of your presence
at their
Senior Prom
Friday evening November 16, 1962
at eight o'clock
at the High School

An excited yet gracious Queen, Marty Whitcomb, winks joyously at her admirers as she walks the long ramp to her throne to reign over the Senior Prom.

After the coronation ceremony the Royal Dance finds the Queen and her Court with their escorts leading the guests at the Prom.

Combining the new with the old, Bob Harrigan and Joe West help their English class to enjoy the Christmas spirit by singing folk carols.

Many classes shift from formal procedures in order to use new and more meaningful approaches to the subjects being studied. Mr. Cobb's English students use their dramatic talent to recapture scenes of Macbeth. Miss Heineman's students sing Christmas carols of old while studying ancient folklore.

Donalbain (Dick Arbeene) and Malcolm (Jim Crisp) pause dramatically to consider the situation at hand.

from class formalities . . .

Lady Macbeth (Judy Bellinger) and Macbeth (Mark Goodwin) plot to kill Duncan, King of Scotland, in front of a doubting English class.

Alison Kessler and Doris Coleman stir the sulfate solution to speed up the chemical reaction.

Joe Lowry uses his accurate eye to make a straight cut on his wood project.

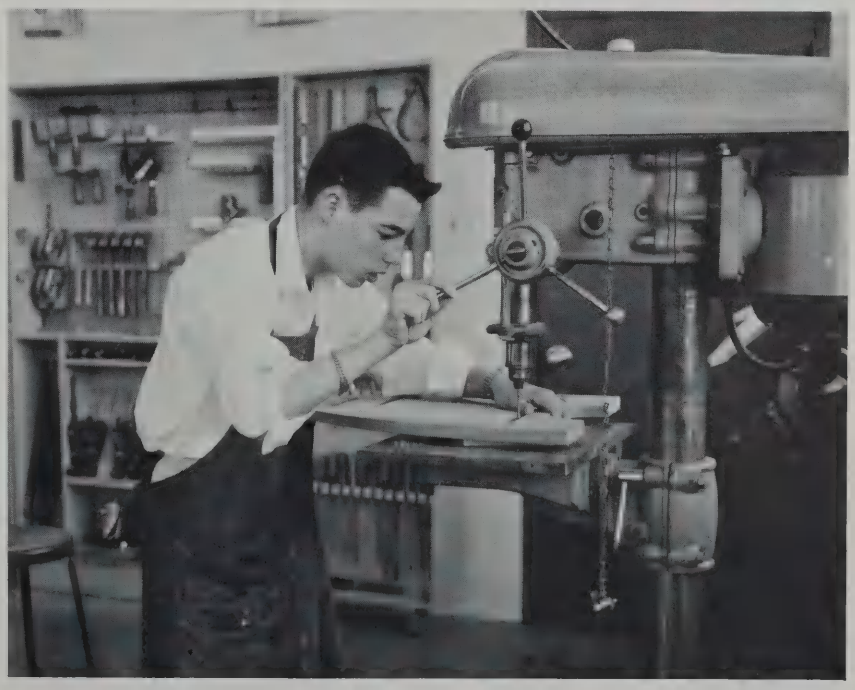

"Joy to the World" echoes through the corridors as senior chorus members carol for restless students.

Caroling seniors bring Christmas spirit to LHS classrooms.

spirits at festive seasons . . .

With the coming of the Christmas holidays, both students and faculty anticipate festive celebrations, decorations around the school, and caroling in the halls. As vacation nears, the school atmosphere is characterized by a holiday spirit that brings happiness and cheerfulness to the school body.

Vicki Toomey, Carolyn Thibodeau and Carolyn Mansir set the serving table for the annual Christmas faculty tea.

Jane Richardson, Karen Acheson and Joyce Bradley help Yae Takakuwa with a yearbook display case of awards received in the past years.

Barbara Campbell stops at the office to admire the festive decorations.

"save the human race !"

Mr. Antrobus (Dick Friedenberg) tries to persuade Maggie (Cathy Murphy) to protect the refugees from the cold of the Ice Age.

The Skin of Our Teeth *atmosphere invaded the school, and students began to wonder if they were living in the stone age or the modern world. The director, Mrs. Drake, helped tremendously to make the Senior Class Play a polished success and indeed a credit to the school.*

Esmerelda (Tori Porter) warns of the coming of the end of the world and challenges the Antrobuses to begin anew.

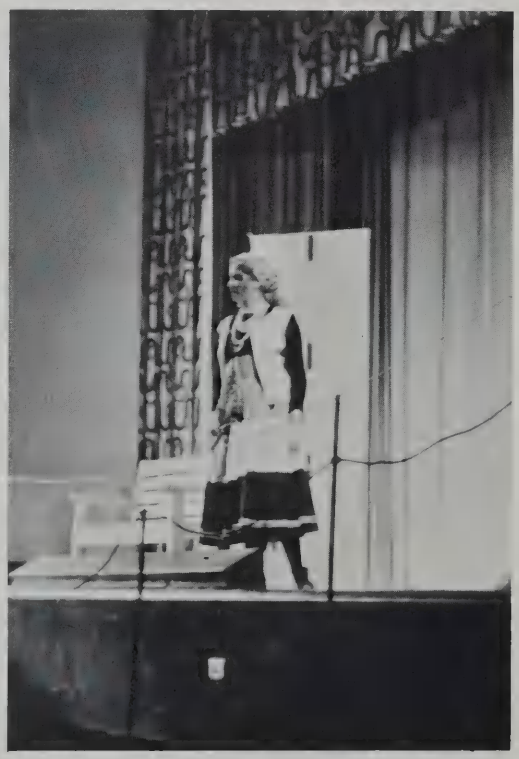

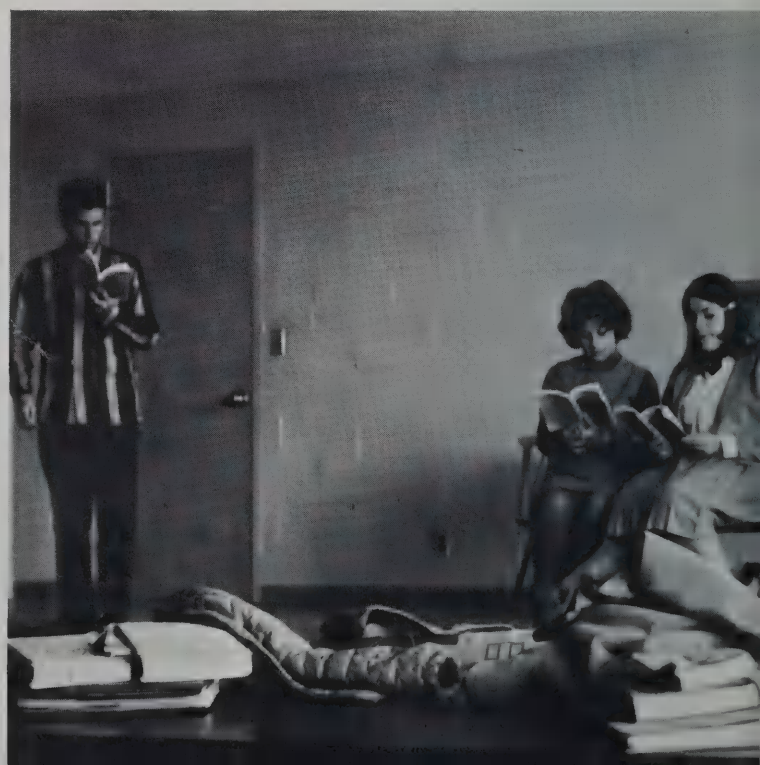

Sabina (Diane Parsons) pleads with Mr. Antrobus (Dick Friedenberg) to spend just a "moment" in her beach cabana.

During a rehearsal, Diane Parsons, Joan Centore, and Cathy Murphy concentrate on their lines while Paula McNamara prompts Scott Burnham.

"My motto for the year is 'Enjoy yourselves,' " says Mr. Antrobus, (Dick Friedenberg) as his wife (Cathy Murphy) patiently waits her turn to speak.

School books hastily thrown aside, dramatics begins for John Napoli, Joan Centore, Cathy Murphy, and Dick Friedenberg.

Thoughtful Tori Porter studies Esmerelda's character before one of the many rehearsals.

Recreating the initial scene, Dick, a jealous suitor, interrupts a private dance between Barbara and Herbie.

Dick forgets that education makes man civilized as he simulates a hefty blow to the jaw.

Reaction? Wow! Better than T.V.

escaping from boring routine . . .

Believing that school life does not need to be all dull, Herbie Swartz and Dick Friedenberg, with the assistance of Barbara Williams, made humorous history this year by staging mock fights. Such capers seemed to pop up in the halls between classes, in the cafeteria during lunch, or during any informal activity. Reactions differed toward something out of the ordinary—but all agreed it was fun to be remembered.

Reaction? Not here, surely.

"Oh, agony," groans Herb. "Now I can play the part of Hamlet."

Reaction? I'll show you how Macbeth did it.

Reaction? Boys will be boys.

exchanging ideas and customs.

Tom Falk joins LHS in February as an AFS student from Sweden.

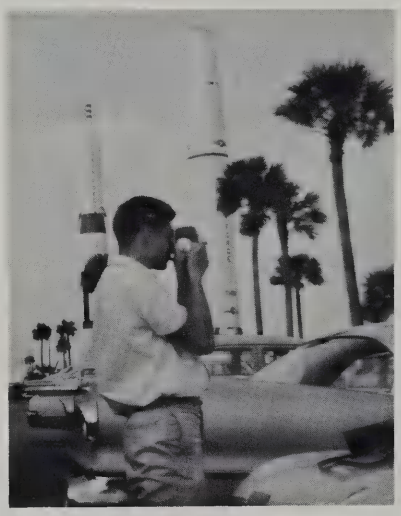

Upon seeing the first palm trees of Florida, Dick Arbeene pulls out his camera to record the Satellite High School exchange program.

"Welcome home, Pris," echoes in the corridors of LHS at the return of Pris Dawes, AFS exchange student to Norway.

International and national exchanges at LHS are beneficial to both the exchange students and the students who come in contact with them. During the year LHS'ers welcomed new faces as well as old ones. Many foreign students represented the school in classrooms, in activities, and in athletics and were indeed a tribute to the school.

Members of the Junior class work on another class project, a car wash, despite wet feet, dirty clothes, and flying sponges.

ACTIVITIES

YEARBOOK EDITORS—*Second Row:* A. Whitney, L. Barnett, M. Haroian. *Front Row:* L. Murphy, D. Besecker, *Editor;* M. Hauser, *Ass't. Editor. Absent:* K. Acheson, N. Anderson.

This year the Yearbook Staff at Lexington High School worked to produce a book which will be most representative of the year 1963. Editorial Staff members worked to plan and produce a book that will be of interest to all members of the school. Under the direction of Miss Kinley, new yearbook additions, such as a more durable cover, better coverage of sports, and more candids were introduced and incorporated into the book. The yearbook made extensive use of amateur school photographers, Nick Humez and Eric Handley, to insure a variety of pictures of all activities throughout the year.

YEARBOOK STAFF—*Third Row:* S. Rycroft, A. Marasa, S. Heinrich, D. Friedenberg, M. Rafferty, P. Anderson, M. O'Neil, J. Evans, C. Barnett, C. Bell. *Second Row:* A. Young, M. Moore, J. Richardson, D. Liepkalns, L. Wharton, C. Ela, S. Nickerson, Y. Westerlund, L. Shedd, M. Tapply, W. Witte, C. Woodberry, B. Bettencourt. *First Row:* L. Barnett, A. Whitney, D. Besecker, *Editor;* M. Hauser, *Asst. Editor;* K. Acheson, M. Haroian, N. Anderson, L. Murphy, P. Parsons.

HIGH SPOT STAFF—*Third Row:* L. Perkins, E. Smith, A. Vogt, J. Silvestro, P. Kovach, J. Johnston, J. Landau, E. Peper, R. Fritz, B. Falcione, S. Heinrich, D. Polhamus, A. Stuart, W. Shrock. *Second Row:* Y. Takakuwa, V. Bevilaqua, C. Barnett, C. Knowles, M. E. Hainer, B. Lannquist, P. Hill, J. Schantz, N. Carlson, P. Bair, C. Murphy, M. Bluestein, G. Fortunato, B. Belding. *First Row:* D. McMurray, M. Snouffer, J. Murphy, L. Grinnell, E. Simeone, *Editor:* L. Barnett, V. Nash, J. E. Pesando, J. M. Pesando, Mrs. Shankland, *Adviser.*

Marcia Haroian flings her papers in anguish as she reminds the other members of the yearbook staff not to forget the semi-colon.

record eventful years . . .

Keeping the students of Lexington High School informed and entertained with a monthly newspaper was only part of the job done by the *High Spot* staff this year. Under the direction of Mrs. Shankland and Elaine Simeone, the school newspaper staff also helped publish a special issue of the *Boston Traveler.* The staff included a group of editors whose job it was to find and publish current news. A great emphasis was placed on publishing the original literary works of the students of L. H. S. Thus, the *High Spot* has made 1963 a year that will be remembered through its meaningful records.

HIGH SPOT EDITORS—
Second Row: J. Murphy, L. Grinnell, D. McMurray, M. Snouffer, Lynn Barnett, J. M. Pesando, J. E. Pesando. *First Row:* V. Nash, E. Simeone, *Editor;* Mrs. Shankland, *Adviser.*

STUDENT COUNCIL—*Third Row:* J. Napoli, V. Hayes, H. Swartz, M. West, I. Hegstad, B. Weeks, *Parliamentarian;* P. Hatfield, B. Falcione, F. Carney. *Second Row:* Mr. Baker, *Adviser;* A. Stuart, P. Moore, N. Carlson, M. Burt, A. Hargrove, M. Chu, Y. Takakuwa, Miss Hall, *Adviser. First Row:* A. Young, M. Whitcomb, B. Littlejohn, *Secretary;* P. Kovach, *President;* D. Arbeene, *Vice-President;* S. Heinrich, *Treasurer,* V. Bevilaqua.

produce leaders and future citizens . . .

NATIONAL HONOR SOCIETY—*Fifth Row:* D. Ballou, B. Falcione. *Fourth Row:* S. Heinrich, J. Butters, J. Shantz, R. Kunz, J. Semonian, R. Arbeene, C. Woodberry, J. Crisp. *Third Row:* B. Bettencourt, A. Vogt, B. Carlson, S. Dirks, R. Fritz, D. Besecker, M. Snouffer, J. Murphy, S. Chisolm, P. Kovach. *Second Row:* Mr. Gibson, *Advisor;* D. Yewell, J. Matthews, J. Pesando, H. Clark, D. Packard, S. Barnett, B. Littlejohn, E. Simeone, J. Pesando, D. Weldon. *First Row:* B. Haucke, N. Tucker, C. Mansir, D. Terrio, A. Whitney, R. Weeks, J. Napoli, B. Neubert, N. Nielsen, P. Dawes, S. Brown.

LIBRARY STAFF—*Fourth Row:* D. Fietze, A. Murphy, *Vice-President;* S. Hoyle, D. Carter, C. Franks, E. Peper, *President. Third Row:* J. Schuler, C. Barnett, *Secretary;* W. Witte, W. Shrock, D. Grinnell, *Treasurer;* S. Calvaresse. *Second Row:* J. Rosenfield, H. Inglis, M. Diosy, L. Samiotes, C. Dawson. *First Row:* L. Grinnell, C. Knowles, V. Bevilaqua.

This year the Student Council undertook many new services at L.H.S. In addition to functioning as the legislative body of the school, it sponsored record hops after Friday evening basketball games to assist the administration in raising funds for the Satellite High School Exchange Program. The Student Council has again sold football programs and candy during football season, and in December promoted the third annual Winter Sports Bazaar.

Character, service, leadership, and scholarship are the basic principles of the National Honor Society. The group published a Student Handbook which was received by all students, sponsored a paperback book fair, and organized the student-faculty basketball game. Honor Society also awards a scholarship to a student who is not a member of the group, but who exemplifies its ideals.

The Library Staff has assisted students as well as faculty by arranging shelves, checking books in and out, writing overdue slips, and helping pupils locate reference materials. Besides the clerical work, the staff entertained foreign students at a Christmas party which was climaxed by the appearance of Santa, alias Erik Peper.

The Lexington Chapter of the American Field Service fulfilled its aim to promote international understanding by being host to Yae Takakuwa and Ivar Hegstad for an entire school year. This organization also sponsored an A.F.S. Day during which time all of the exchange students in Massachusetts visited L.H.S.

AMERICAN FIELD SERVICE—*Second Row:* R. Fritz, A. Falcione, I. Hegstad, L. Fox, Y. Takakuwa. *First Row:* J. Richardson, B. Belding, *Vice-President;* C. Murphy, *President;* D. Besecker, *Secretary.*

ASSEMBLY COMMITTEE—*Second Row:* J. Lowry, *Vice-President;* D. Yewell, *Vice-President. First Row:* J. Ely, *President;* B. McCormack, *Secretary.*

serve the school . . .

A vital part of the organization and harmony of Lexington High School is carried out by the numerous service clubs. These clubs are organized to aid the administration and the student body. The Assembly Committee worked to plan and conduct all of the assemblies during the school year. Although there was an overflow of students this year, this committee was still able to present meaningful assemblies to the student body. The Office Helpers have provided assistance needed in the office. By doing various types of clerical work they have made a more efficient management possible. Through the work of the Lunchroom Committee, our cafeteria has been made a more pleasant place in which to eat our lunches. The members of this organization give up their spare lunch periods to sell lunches, assist in serving, and to keep all elements in harmony. The P. A. Committee and the Public Relations Committee functioned to keep the student body and the town informed of the happenings at Lexington High School.

PUBLIC RELATIONS CLUB *Second Row:* B. MacDonald, *Vice-President;* Miss Fitzgerald, *Adviser. First Row:* C. Deloury, *Secretary;* L. Cormier, *Secretary;* P. Anderson, *President. Absent:* M. Rafferty, *Vice-President.*

BUSINESS SERVICE CLUB—*Third Row:* S. McDonald, C. Ward, L. Nestico, M. Spencer. *Second Row:* J. Adams, B. Bettencourt, A. Cardini, J. Cirello. *First Row:* E. Barker, H. Richards, J. Odegard.

At the beginning of school Bill Peabody and Mary Snouffer, P.A. Committee members, present the morning exercises.

Guest Greeter Cheryl Townsend pauses to speak to Vonnie Foster and Susan Brucchi.

LUNCHROOM COMMITTEE—
T. Wathen-Dunn, J. Stickney,
B. Busa, C. Cassim, R. Andersen,
S. King, C. Curley, C. Bird.

Sue Hyatt helps with office work during an X Block.

FRENCH CLUB—*Second Row:* D. Hoyt, *Treasurer;* C. Ela, M. Schumacher, *Secretary;* H. Gray. *First Row:* J. Napoli, *President;* B. Neubert, *Vice-President.*

teach new skills . . .

Teaching and developing skills are only part of the work which is carried out by some clubs. The French Club and Spanish Club permitted students who were taking either of the languages to investigate further their interests in French or Spanish culture and to develop their conversation. The meetings centered around native speakers who gave the students a chance to experience a real language situation. The Fretted Strings Instrument Club gave much enjoyment to students who were interested in learning to play and keeping up on the latest advances of a modern activity. It also sponsored the annual Vaudeville Show.

CHESS CLUB—J. M. Pesando, *Vice-President;* J. Aslanian, *President;* J. Johnston, *Secretary;* J. E. Pesando, *Treasurer.*

BRIDGE CLUB—D. Friedenberg, D. Hoyt, S. Krevis, B. Gomes, K. Ferrera.

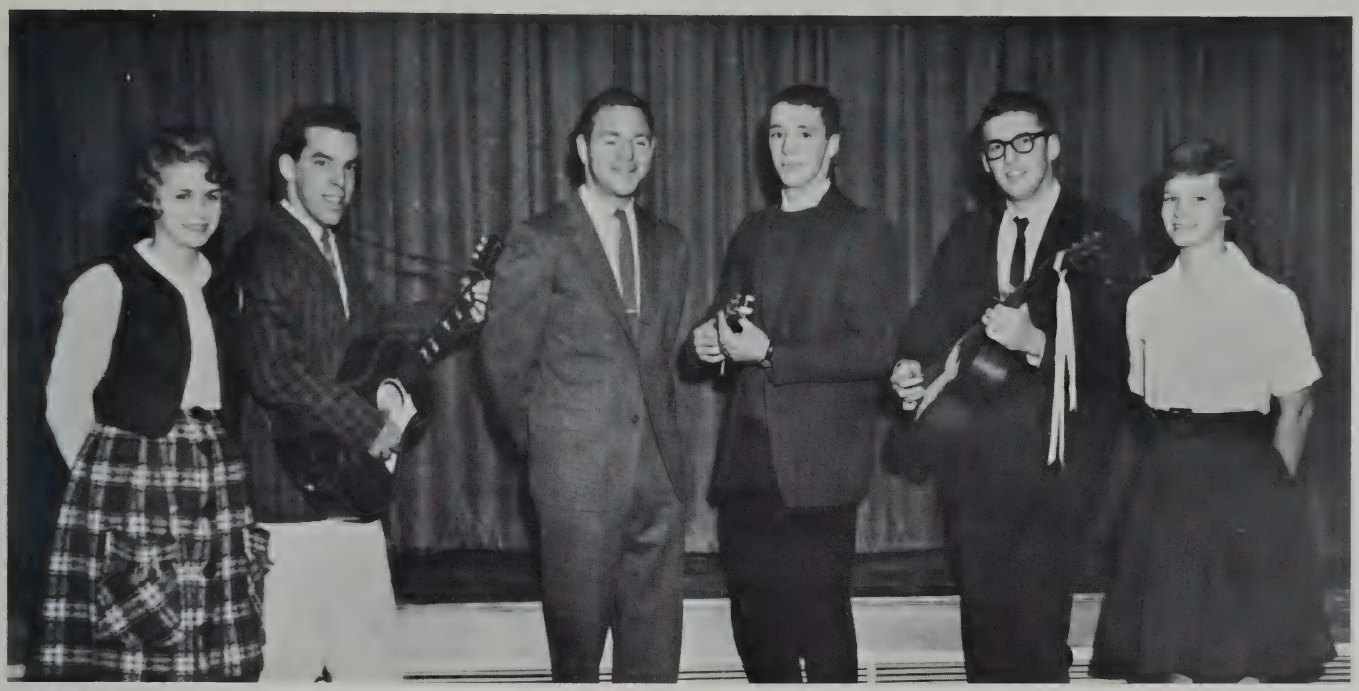

FRETTED STRINGS—A. Connell, *Treasurer;* B. Harrigan, *President;* M. West, *Adviser;* J. Landau, *Vice-President;* A. Stuart, *Secretary.*

By being able to play after school on Tuesdays, members of the Chess Club met the challenge which their fellow students posed and at the same time improved their mental acumen. One of the newest clubs at Lexington High School is the Bridge Club which specializes in teaching this exciting game to qualified students. In this way members are able to increase their skill in a popular game.

SPANISH CLUB—*Second Row:* S. Reed, *Treasurer;* J. Mathews, P. Devlin, *Secretary. First Row:* A. Sukeforth, *President;* J. Fitzpatrick, *Vice-President.*

PRE-MED CLUB—*Second Row:* B. Ward, L. Parker, *Treasurer;* L. Cormier, *Secretary. First Row:* T. Wathen-Dunn, *Vice-President;* M. Whitcomb, *President;* L. Pekins.

prepare us for the future . . .

Students anxious to pursue special interests and careers have again organized some of the most active clubs in the school. The newly named Pre-Med Club scheduled programs that benefited school members hoping to enter the medical profession. Excellent speakers and a special field trip to Fitchburg State Hospital have marked their activities. Future Teachers of America has invited educational experts to talk to its members and planned many money-making projects to enrich the student scholarship fund. And with their purpose to help support a Korean boy, the Foster Parents Club has given much effort in order to donate generously to their cause. The Young Moderns Club has given girls the opportunity to learn of the latest fashions and rules of etiquette. Beauty experts, and Mr. Baker speaking on fashions and fabrics, have been invited to lecture to the club. Debate Club, which was just organized this year, studied and practiced the methods of formal debating and planned a varied program of interest to its members.

FUTURE TEACHERS OF AMERICA—*Second Row:* M. Snouffer, *Vice-President;* M. Hauser, *President. First Row:* J. Richardson, *Secretary;* N. Tucker, *Treasurer.*

DEBATE CLUB—J. Bailey, *Vice-President;* P. Donovan, *Secretary;* J. Landau, *President;* B. Lannquist, B. Daziel.

FOSTER PARENTS CLUB—*Third Row:* P. Ostromecki, S. King, S. Colony, L. Powers, P. Devlin, C. Townsend, M. Carlson, E. Westerlund, E. Stopyra, J. Ferro, L. Russell, L. Johnson, M. O'Neil. *Second Row:* B. Campbell, J. Zagzoug, D. Potter, H. Nichols, T. Easton, C. Ela, A. Cardini, P. Parsons, C. Murphy, A. Pehrson, J. Sahagian, A. Kessler, L. Foley. *First Row:* L. Chute, J. Evans, S. Outhet, D. Polhamus, *Treasurer;* J. Roberts, *Vice-President;* M. Schumacher, *President;* M. Fulton, *Secretary;* D. Coleman, J. Stickney, S. Allen.

Lee Ki Sang, the adopted child of the Foster Parents Club.

YOUNG MODERNS CLUB—*Second Row:* L. Doherty, M. Burt, *Treasurer;* L. Burrell, *Secretary. First Row:* S. Mortimer, *President;* C. Deloury, *Vice-President.*

Future scientists, John Hopkins and Allison Kessler, demonstrate a destructive distillation experiment for the class.

RADIO CLUB—*Second Row:* S. Low, *Station Manager;* B. Daziel, *Secretary-Treasurer. First Row:* B. Johnson, *President;* P. Donovan, *Vice-President.*

explore the realm of science . . .

SCIENCE CLUB—T. Stuart, Dr. Ellicott, Dr. Page, Mr. Ellis, L. Samiotes, D. Hoyt, Y. Foster, R. Lafley.

AUDIO-VISUAL CLUB—W. Piacentini, *President;* D. Woodward, *Vice-President;* Mr. Di-Giammarino, *Adviser;* J. Colby, *Treasurer;* D. Bryson, *Secretary;* J. Gale, *Quartermaster.*

Through the work and activities of the science clubs, students are able to pursue their special interests. The Radio Club, whose members serve the school and stimulate outside interest in radio advancements, is affiliated with the American Radio League and the Lexington Civil Defense. At Christmas they gave free service to students and faculty to send individual greetings all over the United States and Canada. The Audio-Visual Club allows interested students to work with technical equipment in co-ordination with school administrators and teachers. They also ran projectors for classes and assemblies and prepared slides for overhead projector work. Through the Math Team a few outstanding students have been able to display their ability by competing in the Greater Boston Mathematics League and the seven teams in their division. The Science Club provides the opportunity for its members to investigate all of the exciting facets of an expanding medium. Outstanding speakers and numerous field trips marked the Science Club programs.

MATH TEAM—
S. Durkes, T. Meier,
D. Weldon, G. Butters,
E. Frey, J. Bailey.

A CAPPELLA CHOIR—*Second Row:* G. Butters, L. Wilson, W. Martin, S. O'Brien, S. Brown, E. Simeone. *First Row:* L. Greene, C. Woodbury, P. Goldthwaite, R. Done, C. Murphy, S. Calvarese, L. Grinnell.

ART CLUB—*Second Row:* M. Robbat, P. McNamara, *Vice-President. First Row:* K. Connell, *Secretary;* J. Roberts, *Treasurer;* S. Dunlap, *President.*

Some L. H. S. clubs have functioned to provide a greater emphasis on the humanities. For example, the Art Club took a field trip to the Boston Museum of Fine Arts. It also gave a scholarship to a senior who plans to continue his studies in art. The Operetta and A Cappella Choir placed their emphasis on the musical aspects of creativity. Each year Mrs. Sandburger expertly directs a Gilbert and Sullivan production. For the second year the Dance Club provided an opportunity for girls interested in receiving modern dance instruction. All of these arts have contributed greatly to the cultural atmosphere of L. H. S.

OPERETTA—J. Thomas, R. Done, C. Murphy, Mrs. Sandburger, M. Uranick, P. Bair, D. Ballou, R. Kunz, S. Brown, P. Goldthwaite, W. Schrock, L. Wilson, A. Vogt, L. Lannon, S. O'Brien.

DANCE CLUB—*Third Row:* L. Taylor, G. Borden, C. Jefts, L. Cormier, J. Chamberlain, C. Cody, C. Cane, C. McCormach, E. MacWilliams, C. Snow, H. Levine, L. Bramhall, L. Thompson, J. Danielson, D. Gilbert. *Second Row:* L. Dargie, A. Paratore, L. Kieth, J. Jones, E. Badoian, J. VanAlstine, L. Pendergast, P. Colpitts, E. Demetrick, D. Gerbes, J. Winter, J. Basile, J. Ensor, S. Gould, L. Perkins. *First Row:* M. Hainer, A. Fishlin, B. Williams, B. Ward, *Vice-President;* A. Kessler, *Secretary;* M. Fulton, *President;* S. Fulton, J. Drevitson, K. Goodrich, P. Goodrich, P. Bauder, D. Young.

inspire us through creativity . . .

DRAMA CLUB—*Third Row:* B. Williams, D. Parsons, H. Swartz, C. Murphy, J. Napoli. *Second Row:* N. Wilson, Mr. Nichols, *Advisor;* B. Kelley, S. Fulton. *First Row:* P. McNanera, J. Centore, A. Vogt, P. McAteer, J. King, E. Koury.

BAND—*Fourth Row:* D. Leonard, R. Shull, J. Napoli, A. Silverman, M. Sheld, T. Hines, P. Johnson, R. Ballou, P. Boeing, A. Conrad, I. Hegstad, S. Moore, R. Luongo, J. Murphy, L. Ormiston, S. Ormiston, B. Delsie, B. Stacy, J. Longley, R. McCarthy, J. Biggs. *Third Row:* E. VanDusen, B. Peabody, C. Yngve, S. Rycroft, D. Bernadi, A. Dearborn, S. Graves, J. Johnson, L. Dodd, Y. Westerlund, P. Jorgenson, M. McGovern, P. McCullen, C. Rose, P. Hadley, C. Saunderson, H. Nichols, L. Spencer, B. Johnson, R. Trask, D. Nustoffer. *Second Row:* C. Swanson, J. Hall, J. Basile, J. Sahagian, M. Schumacher, E. Westerlund, P. Bair, S. Outhet, N. Carlson, C. Babcock, C. Woodberry, S. Merril. *First Row:* D. Packard, B. Becker, J. Wein, H. Newman, J. Connoly, S. B. Cooper, S. C. Cooper, R. Johnson.

echo our innermost thoughts . . .

Despite the distractive yells of enthusiastic students during a pep rally, Mary Schumacher concentrates on playing just the right note.

GLEE CLUB—*Second Row:* R. Kunz, *Secretary;* S. Brown, L. Greene, J. Philips, J. Richardson, J. Semoniam. *First Row:* P. Goldthwaite, *Vice-President;* A. Vogt, *Vice-President;* M. Tapply, *President;* D. Ballou, *President.*

Musically inclined students at Lexington High School are able to express themselves through such organizations as Band, Orchestra, and Glee Club. Playing at pep rallies and football games, the Band inspires school spirit. Under the direction of their new adviser, Mr. Eleftherakis, the Orchestra discovered an abundance of talent in the sophomore class. Glee Club members develop talent, learn to appreciate good music, and enjoy group singing. Each of these organizations is instrumental in developing individual talents and serving as a training for a more enjoyable life.

ORCHESTRA—*Third Row:* J. Bradley, C. Benoit, D. Bernardi, D. Weimar, C. Swanson, E. Van-Deusen, P. Boeing, D. Packard, A. Stuart, R. Delsie, A. Dearborn, C. Babcock, R. Ballou, R. Leonard, H. Nichols, S. Rycroft. *Second Row:* M. Eaton, A. Faflick, G. Butters, D. Ballou, D. Weldon, S. Brown, I. Hegstad, K. Wadoski, L. Clark, Mr. Eleftherakis. *First Row:* T. Folk, M. Schumacher, J. Sahagian, C. Saunderson, J. Litcherman, S. Beal, S. Dirks.

SKI CLUB—*Second Row:* I. Hegstad, *Vice-President;* R. Ballou, P. Boeing, *President. First Row:* A. Stuart, *Secretary;* S. Chisholm, *Treasurer.*

Some of the clubs at Lexington High School provide an opportunity for students to develop their hobbies. Now in its second year at L. H. S., the Bowling Club provided enjoyment as well as a chance for the students to learn bowling techniques and compete in tournaments throughout the year. During the winter months at L. H. S., the Ski Club took many trips to the mountains in Vermont and New Hampshire. Also, this club sponsored the annual Winter Sports Sale at which time people of the town were able to buy and sell used sports equipment.

develop our interests.

Barbara Neubert watches John Fenochetti as he attempts to make a strike.

BOWLING CLUB—*Sixth Row:* R. Conniff, L. Cole, J. Fenochetti, E. Lyman, W. Gilmartin, R. Delsie, G. Nelson, R. Larson, J. Roffi. *Fifth Row:* B. Luongo, P. Lebeau, B. Nickerson, R. Jones, C. Waldron, D. Jones, J. Hodgdon, S. Ormiston, B. Schull, R. Schaeffer. *Fourth Row:* S. Cooper, A. Nickerson, P. Bauder, B. Morris, H. Nichols, L. Meuller, A. Paratore, S. Ambrose, D. Barnard, E. Maartmann-Moe. *Third Row:* D. Gilbert, G. Woodward, B. Neubert, J. Ciriello, S. Cutler, E. Marshall, S. MacLeod, K. Connell, J. Evans, K. May, F. McFarland. *Second Row:* Miss Leavitt, *Adviser;* D. Gerbes, J. Cassettari, M. Givons, J. Philips, S. Tarticoff, S. Meiman, S. Rockwell, C. Redick, Mr. Malcolm, *Adviser. First Row:* M. Douglas, L. McLean, K. Goddard, C. Zelenka, C. Ela, H. Gray, R. Dean, S. Edmonds, A. Linnel, C. Bramer.

SPORTS

VARSITY FOOTBALL—*Third Row:* Mr. Janusas, *Coach;* D. MacDonald, J. Ferro, J. Kalafatis, R. Napoli, S. Frost, D. Riley, S. Rourke, A. Gilman, H. Newman, E. Lyman, J. Morrill, Mr. Todaro, *Coach;* Mr. Messina, *Coach. Second Row:* W. Busa, J. Fitzpatrick, V. Hayes, D. Yewell, R. Harrigan, D. Slade, *Co-Capt.;* T. Petrie, *Co-Capt.;* G. Heighton, C. Curley, D. McIntosh, C. Bird, R. Jones, W. Spinelli. *First Row:* R. Spidle, R. Robinson, M. Roy, P. Lannquist, R. Mammola, R. Arbeene, F. Yeomans, S. Bortone, T. Soderstrom, J. Glennon, A. Dedekian.

A green squad with few returning men, the Lexington High School Football Team showed its mettle by defeating Winchester for the first time in thirty-one years. Although three wins and six losses was not a great record for a Lexington team, individuals in particular shone and made the season highly successful. They included rushing Chris Curley, running Doug Slade, and tackling Dave Yewell. Throughout the season, sparked by the most improved player, Jack Glennon, the Sons of Italy award winner Roger Jones, the Matt Allen award winning co-captain, Tom Petrie, and the Knights of Columbus trophy winning center, Chris Bird, the Minutemen met and overcame the challenge of inexperience.

VARSITY FOOTBALL

Lexington	0	Belmont	6
Lexington	6	Melrose	8
Lexington	6	Stoneham	16
Lexington	24	Winchester	16
Lexington	6	Wakefield	34
Lexington	6	Newton South	20
Lexington	30	Cambridge Latin	0
Lexington	26	Reading	20
Lexington	6	Concord	20

The Lexington eleven fights against a strong Newton team.

brisk fall air . . .

JUNIOR VARSITY FOOTBALL

Lexington	0	Belmont	18
Lexington	0	Melrose	6
Lexington	8	Winchester	0
Lexington	12	Wakefield	36
Lexington	30	Concord	0
Lexington	8	Reading	38

SOPHOMORE FOOTBALL

Lexington	14	Belmont	8
Lexington	28	Melrose	6
Lexington	6	Winchester	6
Lexington	36	Wakefield	12
Lexington	30	Newton	0
Lexington	32	Stoneham	0

The team lines up at the annual pep rally in anticipation of a hard fight in the Thanksgiving Day game.

SOPHOMORE FOOTBALL—*Third Row:* C. Lyman, J. Seir, D. Lundy, D. Barclay, D. Mettro, B. Ward, D. Withers, L. Smith, P. Hyatt, J. Blaisie, Mr. Nichols, *Coach. Second Row:* L. Rutter, J. Watt, R. Jensen, D. Sullivan, B. Maclain, P. Fontas, L. Johnson, J. Calderello, S. Petrie, B. Freitas. *First Row:* P. Gannon, T. Zagzoug, L. Ferricane, F. Bramhall, W. Finneran, T. Kennedy, D. Shaw, J. Fogg, W. Lyons.

Dave Hamilton exemplified the wanderlust spirit of tramping along the open road.

tramping the open road . . .

Praised by Coach Alfred Rocci for their team spirit, the cross country team posted a commendable 6-3 record in dual meets, finishing 3rd in the Middlesex League, and placing 9th in the Class A State Meet. Usually first around the winding roads were seniors Fred Fletcher, Dana Woodward, Dick Kensley, and Jim Pesando. Next year the team will be fortunate to have Frank Morse and Jim Hourihan as returning lettermen.

Jack Blaisdell surges across the finish line in victory.

CROSS COUNTRY

Lexington	25	Woburn	34
Lexington	26	Winchester	29
Lexington	30	Belmont	27
Lexington	20	Concord	35
Lexington	22	Reading	37
Lexington	48	Melrose	15
Lexington	30	Wakefield	25
Lexington	26	Stoneham	29
Lexington	24	Watertown	31

CROSS COUNTRY—*Third Row:* S. Low, *Mgr.;* R. Shull, P. Clark, P. Hainer, L. Greene, D. Hamilton, D. D'Augusta, B. Lezer, D. Mandigo, J. Johnston, Mr. Rocci, *Coach. Second Row:* B. Obear, P. Carlin, J. Blaisdell, R. Kensley, *Co-Capt.;* D. Woodward, *Co-Capt.;* J. E. Pesando, J. M. Pesando, J. Hourihan, F. Morse, F. Fletcher. *First Row:* L. Peterson, J. Biggs, C. Drake, D. Radcliffe, J. Aslanian, C. LaBella, P. Hurley.

thump of ball on frosted grass . . .

SOCCER—*Third Row:* P. Vassallo, *Mgr.;* R. Fritz, C. Connelly, C. Egan, H. Dilman, M. Spinelli, J. Crisp, T. Parisian, R. Gomes, J. Wallwork, R. Ryan, T. Hines, T. Van Dusen. *Second Row:* J. Odhiambo, D. Nusdorffer, J. Lowry, I. Hegstad, D. Hoyt, J. Carrier, B. Whittier, E. Whittemore, R. Andersen, F. Carney, S. Sherlock, J. Cauberg, Mr. Keith, *Coach. First Row:* R. Zaffarro, D. Anderson, B. McCrewsky, M. Levine, J. Garrett, J. Ely, B. Dawson, P. Dawson, P. Quinn.

SOCCER

Lexington	2	Belmont	4
Lexington	4	Lincoln-Sudbury (J.V.)	2
Lexington	2	Needham	0
Lexington	2	Belmont	1
Lexington	2	Cambridge School	0
Lexington	2	Acton-Boxborough	5
Lexington	3	Wellesley	1
Lexington	3	Winchester	0
Lexington	4	Rivers	0
Lexington	5	Rivers	1
Lexington	2	Cambridge School	1
Lexington	2	Wellesley	1
Lexington	1	Needham	2

After a long absence (1942 to be exact), Varsity Soccer returned to Lexington High School with a green but very enthusiastic team and produced an enviable ten to three record. Among the victories were two over previously undefeated Wellesley. The team was led by the scoring of Ivar Hegstad and Jim Odhiambo and aided by the outstanding defensive play of Ed Whittemore and goalies Lee Olson and Ricky Fritz. Jim Crisp and Charlie Egan will form the nucleus of next year's team under Coach Keith.

James Odhiambo (left) outsmarts his opponent as he deftly advances the ball up the field.

clash of sticks . . .

VARSITY FIELD HOCKEY—*Second Row:* Miss Leavitt, *Coach;* J. Sahagian, J. Paranya, M. Schumacher, P. Bair, P. Devlin, *Co-Capt.;* B. Neubert, *Co-Capt.;* L. Marlowe, A. Kessler, *Mgr. First Row:* T. Porter, J. Semonian, J. Turner, J. Freitas, P. Laird, C. Saunderson.

The Belmont team at their heels, Pat Laird, Jane Paranya, and Penny Bair try for a goal.

"Ground sticks, ground sticks, ground sticks, hit!" Thus began the 1962 season of the Girls' Field Hockey team, coached by Miss Doris Leavitt and managed by Alison Kessler. Excellent defense was provided by Penny Bair, Barbara Neubert and Pat Devlin, with Jackie Sahagian as goalie. With more emphasis on team play and techniques, the team fared well even with a record of one win and four losses. Miss Leavitt was pleased with the girls' performances and hopes for an even better season next year with returning varsity members Pat Laird, Cindy Saunderson, and Jane Paranya.

J. V. FIELD HOCKEY—*Second Row:* D. Baptiste, C. DeMetrick, C. Phelps, P. Moore, A. Hargrove, F. Sawyer, S. Dillman, L. Bacon, C. Teteault, C. Jacquith, C. Goodrich, P. Doneski, *Mgr. First Row:* H. Nichols, T. Easton, P. J. Colpitts, C. Brucchi, S. Tuck, *Capt.;* J. Bellinger, P. A. Colpitts, K. Cavaretta, C. Woodberry.

VARSITY FIELD HOCKEY

Lexington	1	Bedford	2
Lexington	1	Lincoln-Sudbury	6
Lexington	0	Concord	2
Lexington	3	Melrose	3
Lexington	0	Winchester	5
Lexington	7	Belmont	3

JUNIOR VARSITY FIELD HOCKEY

Lexington	2	Bedford	0
Lexington	0	Lincoln-Sudbury	3
Lexington	2	Melrose	1
Lexington	1	Belmont	0
Lexington	0	Winchester	1
Lexington	1	Concord	2

Don Batty effortlessly goes into a back lever.

form and grace . . .

GYMNASTICS TEAM—*Second Row:* J. Morelli, P. Hainer, *Mgr.;* J. Godwin, T. Olsen, *Mgr.;* J. Tolley, J. Fogg, D. Barkley, J. Colby, D. Hamilton, J. Langervan, D. Baird, R. Goff, J. Bentley, D. Woodward, D. Stickney, *Assistant to Coach;* D. Batty, J. Blaisdell, Mr. Todaro, *Coach. First Row:* R. Ahern, R. Lewis, R. Hopwood, T. Mello, B. Curra, E. McDevitt, J. Enis, P. Quick.

Varsity Gymnastics got off to a good start in Lexington High School this year with a group of twenty-eight boys including seniors Doug Baird, Jack Blaisdell, John Bently, Peter Quick, and Dana Woodward. Outstanding juniors were Dave Woods, John Godwin, Ed McDevitt, Tom Mello, and Don Batty. Eight meets with other schools were held. The big win over Melrose was an exciting one when Lexington scored in the last two events. A further stimulant to good gymnastics was the Individual State High School Championship held in Lexington on March 9.

GYMNASTIC TEAM SCORES

Lexington	64	Newton	68
Lexington	81	North Quincy	102
Lexington	80	Andover	112
Lexington	82	Wellesley	105
Lexington	86	Melrose	80
Lexington	93	Winchester	102
Lexington	82	Norwood	76
Lexington	87	Wakefield	71

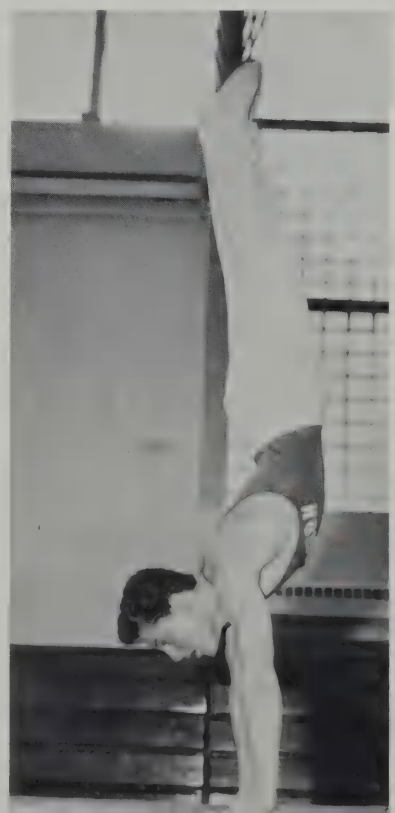

John Godwin concentrates as he does a hand stand on the parallel bars.

VARSITY BASKETBALL—*Second Row:* Mr. Abell, *Coach;* B. Jones, J. Glennon, C. Curley, T. Parisian, R. Goddard, T. Peckham, P. Silman. *First Row:* J. Wallwork, F. Yeomans, E. Whittemore, *Co-Capt.;* D. Moore, *Co-Capt.;* V. Hayes, C. Egan.

In the annual Student Faculty basketball game Chris Curley and Mr. Schutt vie for the ball.

A young basketball team, captained by the only returning varsity members, Dick Moore and Ed Whittemore, exhibited brilliant individual performances with sparks of cooperative team play. Charlie Egan's ball handling, Jack Glennon's shooting, and Chris Curley's power under the boards thrilled the packed gym during many close games. Hats off to "Doc" Abel for his many years of outstanding achievements as Minuteman coach. We are sorry to record that his duties next year will force him to give up coaching his favorite team.

VARSITY

Lexington	59	Arlington	42
Lexington	63	Belmont	42
Lexington	57	Stoneham	47
Lexington	52	Melrose	49
Lexington	52	Reading	41
Lexington	53	Chelmsford	70
Lexington	62	Winthrop	42
Lexington	45	Wakefield	48
Lexington	45	Reading	61
Lexington	47	Concord	62
Lexington	54	Winchester	66
Lexington	46	Wakefield	49
Lexington	39	Concord	56
Lexington	70	Belmont	75
Lexington	23	Stoneham	60
Lexington	34	Melrose	46
Lexington		Winchester	
Lexington		Chelmsford	

swish . . .

JUNIOR VARSITY

Lexington	43	Wakefield	46
Lexington	42	Reading	48
Lexington	36	Concord	35
Lexington	47	Belmont	33
Lexington	64	Stoneham	40
Lexington	35	Melrose	40
Lexington	47	Winchester	42
Lexington	44	Wakefield	46
Lexington	39	Reading	53
Lexington	48	Concord	55
Lexington	19	Belmont	43
Lexington	30	Stoneham	33
Lexington	32	Melrose	45
Lexington		Winchester	

Junior Varsity team members eagerly await the opportunity for an added point as well as another rebound.

J.V. BASKETBALL—*Third Row:* B. Connolly, R. Briggs, L. Wilks, R. Loungo, P. Haner. *Second Row:* G. Davis, *Mgr.;* S. Cooper, *Mgr.;* D. Gettlefinger, *Mgr. First Row:* L. Johnson, D. Shaw, D. Aronson, M. McDonald, P. Hatfield, B. McLean, Mr. Lord, *Coach.*

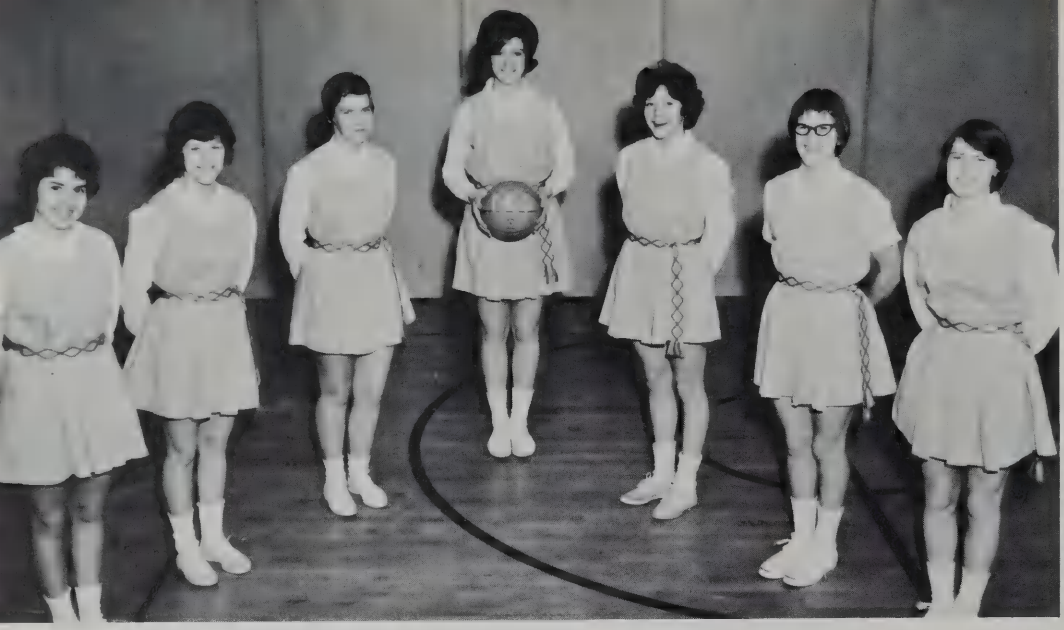

pass . . . bounce . . .

VARSITY BASKETBALL—J. Semonian, S. Meadows, C. Woodberry, C. Townsend, *Co-Capt.;* P. Devlin, *Co-Capt.;* J. Paranya, C. Saunderson.

		VARSITY	
Lexington	20	Belmont	19
Lexington	19	Concord	6
Lexington	23	Lincoln-Sudbury	22
Lexington	35	Reading	13
Lexington	47	Melrose	35
Lexington	38	Stoneham	23
Lexington	23	Winchester	50
Lexington	45	Arlington	29
		JUNIOR VARSITY	
Lexington	9	Belmont	14
Lexington	8	Concord	19
Lexington	10	Lincoln-Sudbury	5
Lexington	14	Reading	15
Lexington	11	Melrose	13
Lexington	7	Stoneham	14
Lexington	11	Winchester	13
Lexington	11	Arlington	20

This year the girls' basketball team scored seven victories and one loss. Cheryl Townsend was captain and high scorer with 94 points. The only other senior on the team, Pat Devlin, provided good interceptions and speed. The team could always count on Janet Semonian, second high scorer, with her accurate hand for baskets. Sue Meadows, the only sophomore, played a good game. The most outstanding play, by Cheryl Townsend, was in the Lincoln-Sudbury game when in the last nine seconds, she scored the winning basket.

While her opponents look on, Karen Hazel tries for a basket.

J.V. BASKETBALL—*Third Row:* K. Hazel, J. Janusas, C. Babcock, F. Sawyer, A. Hargrove, C. Dilman, N. Kotler. *Second Row:* R. Trueblood, S. Tuck, S. Marshall, C. Dawson. *First Row:* C. Talmage, A. Works, J. Nason.

shoot -- basket . . .

SENIOR CLASS TEAM—C. Townsend, C. Babcock, P. Devlin, J. Paranya, J. Semonian, C. Saunderson, M. Spencer.

JUNIOR CLASS TEAM—*Second Row:* N. Kotler, M. Burt, K. Whitney, R. Trueblood, C. Woodberry, C. Dawson. *First Row:* C. D'Abbraccio, P. Colpitts, J. Baptiste, S. Tuck, S. Murphy, D. Potter.

	SENIORS		
Lexington	11	Winchester	3
Lexington	22	Belmont	12
	JUNIORS		
Lexington	8	Winchester	7
Lexington	11	Belmont	6
	SOPHOMORES		
Lexington	27	Winchester	4
Lexington	14	Belmont	9

With a perfect record for each class, team spirited members from the sophomore, junior, and senior classes showed what team play can do. The teams were composed of members of both the junior varsity and varsity teams as well as members from each class. Both Miss Leavitt and the girls were proud of their undefeated record.

SOPHOMORE CLASS TEAM—*Second Row:* A. Hargrove, J. Janusus, F. Sawyer, H. Hinch, D. Hazel, J. Cassatari, J. Nason. *First Row:* S. Meadows, A. Works, J. Canfield, S. Tartacoff, C. Talmage, S. Dillman.

"Jump, Sue, Jump," yell fellow team members.

HOCKEY—*Third Row:* P. Quinn, E. Sullivan, P. Fontas, T. Soderstrom, B. Sullivan. *Second Row:* P. Vassalo, *Mgr.;* B. Bowin, J. Lowry, J. King, G. Campis, W. Spellman, Mr. Keith, *Coach. First Row:* R. Sparrow, B. Whittier, D. MacDonald, *Capt.;* T. Regan, H. Khachadoorian, J. Donahue.

The record of this year's edition of the LHS Varsity Hockey Team, captained by seniors Don MacDonald and Thomas Regan, belies the fact that this was predominantly a sophomore team. Valuable experience was gained by these boys that would seem to bode well for the chances of next year's team.

Impressive showings against many of the top teams indicate that these boys will be heard from in the years to come.

HOCKEY SCORES

Lexington	1	Belmont	3
Lexington	1	Winchester	5
Lexington	2	Melrose	7
Lexington	2	Stoneham	4
Lexington	4	Watertown	1
Lexington	0	Reading	2
Lexington	0	Wakefield	5
Lexington	4	Brockton	0
Lexington	1	Belmont	5
Lexington	2	Winchester	8
Lexington	2	Melrose	8
Lexington	4	Stoneham	2
Lexington	1	Watertown	2
Lexington	2	Reading	5
Lexington	0	Wakefield	2
Lexington	1	Melrose	2

Tom Soderstrom, Coach Keith, and Bill Sullivan beam proudly after the first victory this season.

Joe Lowry skates into scoring position while his Melrose opponents try to defend the goal.

Coach Janusas watches the struggle between two wrestlers.

grunt . . . groan . . . pinned . . .

A new varsity sport has hit Lexington with the slam of a body on a wrestling mat. Led by undefeated team captain Dick Friedenberg, the Blue and Gold fought its way to a successful season, combining the speed, skill, and strength necessary for this demanding sport. Though the team will lose the experience and the reliable point scoring of seniors Dick Kensley and Bill Peabody, underclass standouts Cleve Bridgman, Tom Folk, and Dick McIntosh promise an exciting future for the art of wrestling.

WRESTLING TEAM—*Second Row:* Mr. Janusas, *Coach;* B. MacDonald, T. Mellaby, D. Downs, T. Caruso, D. Sorenson, J. Johnston, D. Lunday, J. Watt, C. Bridgeman, B. Ward, B. Peabody, T. Folk, P. Gannon, J. Bazney, J. Seier, P. Peterson, J. Dempsy, G. Butters, C. Drake, *Mgr. First Row:* S. Spiers, T. Calvert, B. Leaser, D. Nustoffer, C. Lyman, S. Petrie, J. Balazie, L. Rutter, J. Murphy, J. Passanisi, J. Luca, B. Heller, R. Alexandro, R. McIntosh, D. Friedenberg.

Coach Janusas waits for the final pinning.

WRESTLING SCORES

Lexington	17	Reading	37
Lexington	40	Winchester	20
Lexington	28	Needham J.V.	17
Lexington	43	Winchester	23
Lexington	38	Brookline	11
Lexington	32	Newton South	23
Lexington	16	Reading	31
Lexington	20	Needham J.V.	26
Lexington	16	Newton South	24

VARSITY BASEBALL—*Second Row:* N. Todaro, *Coach;* H. Doneski, H. Radcliffe, E. Whittemore, G. Jones, P. Bergin, R. Robinson. *First Row:* R. Sheridan, K. Ferrera, C. Egan, F. Thompson, D. Adzigian, L. McCarthy, J. Stone, J. Wallwork.

VARSITY BASEBALL 1962

Lexington	8	Concord	4
Lexington	2	Reading	1
Lexington	5	Melrose	13
Lexington	3	Stoneham	8
Lexington	16	Belmont	11
Lexington	3	Wakefield	13
Lexington	7	Winchester	5
Lexington	5	Concord	12
Lexington	0	Reading	5
Lexington	1	Belmont	4
Lexington	0	Melrose	7
Lexington	6	Wakefield	8
Lexington	0	Stoneham	5
Lexington	10	Winchester	13

The Varsity Baseball team with a record of four wins and ten losses experienced a growing year. The Junior Varsity with its winning season will provide many outstanding players for the 1963 Varsity Squad. Ed Whittemore will return next year as a strong infielder along with John Wallwork and Dick Arbeene as pitchers, and Roger Jones as an excellent batter.

J. V. BASEBALL—*Second Row:* Mr. Rutherford, *Coach;* R. Arbeene, P. Hatfield, J. Glennon, E. Splaine, D. Sawyer, N. Harrison, F. Yeomans, R. Maroney. *First Row:* W. Spinelli, R. Jones, S. Saumsiegle, H. Dillman, W. Busa, R. Andersen, R. Sparrow, R. Trueblood.

VARSITY SOFTBALL—*Second Row:* S. Reed, S. Rockwell, T. Stewart, S. Warren, *Co-Capt.;* J. Zagzoug. *First Row:* P. Dawes, D. Zaffiro, *Co-Capt.;* L. Harkness, C. Townsend, S. Dillman, N. MacDonald.

With a record of four wins and three losses, the Girls' Softball team successfully completed their season. The natural ability and hard work of the girls made it possible to defeat such strong teams as Reading and Concord. The pitching of Donna Zaffiro and high batting average of Lynn Harkness, along with a competitive spirit, enabled the team to develop a strong offense. This year, with skilled returning members Sue Rockwell and Pris Dawes, it is expected that the Girls' Softball team will have another successful year.

VARSITY SOFTBALL 1962

Lexington	13	Reading	6
Lexington	8	Concord	2
Lexington	25	Lincoln-Sudbury	6
Lexington	15	Belmont	1
Lexington	0	Arlington	10
Lexington	8	Melrose	10
Lexington	6	Winchester	7

J. V. SOFTBALL—*Second Row:* K. Shaefer, D. Terrio, J. Chamberlain, P. Devlin, J. Gale, M. Whitcomb, J. Stickney. *First Row:* B. Neubert, C. Woodberry, T. Nutt, C. Saunderson, J. Semonian, J. Paranya, H. Nichols.

balmy spring air . . .

GOLF—D. Moore, P. Anderson, D. Ferguson, C. Alexson, J. Thoren, J. Johnson, *Capt.;* S. Johnson, B. St. George, C. Connolly, P. Goldthwait, Mr. Janusas, *Coach.*

With six wins, two ties, and three losses, the Lexington golf team finished third in the Middlesex League. Graduation took John Thoren, Jim Johnson, Charlie Alexson, and Steve Johnson. Their loss will be deeply felt because they had the natural ability to play the game. A golf swing and the techniques necessary to play a winning game take several years to develop, and unless one begins at an early age, his chances of becoming a good golfer are slim. Returnee veterans who will be depended upon are Barry St. George and Don Ferguson. Advance information is that there are several good sophomores who could move into a starting position for 1963.

After an outstanding season for 1962 with Lexington winning six out of eight games, Mr. Lord has high hopes that with the many outstanding competitors returning the 1963 season will be equally victorious.

GOLF

Lexington	4½	Reading	4½
Lexington	5½	Wakefield	3½
Lexington	7	Concord	2
Lexington	8	Belmont	1
Lexington	6	Winchester	3
Lexington	3	Reading	6
Lexington	2	Melrose	7
Lexington	1	Melrose	8
Lexington	7	Stoneham	2
Lexington	6	Stoneham	3

TRACK

Lexington	60	Watertown	62
Lexington	62	Wakefield	60
Lexington	101	Concord	21
Lexington	73	Winchester	64
Lexington	73	Stoneham	13
Lexington	75	Reading	48
Lexington	52	Belmont	70
Lexington	77	Melrose	46

TRACK—*Fourth Row:* W. Lassek, J. Williams, F. Fletcher, J. Aslanian, T. Folk, L. Greene, T. Parisian, J. Crisp, C. Bridgman, B. Bittenbender, D. D'Agusta, R. Friedenburg, B. Roy, J. Kalafatus, C. LaBella, S. Burnham, J. M. Pesando. *Third Row:* R. Bucci, P. Farfaras, J. Longley, J. Hourihan, D. Weldon, W. Haines, T. Rafferty, J. Bellinger, D. Woodward, R. McIntosh, D. Bryson. *Second Row:* P. Carlin, J. Godwin, R. Kensley, J. E. Pesando, D. Yewell, T. Petrie, O. Kirsten, M. Stotts, L. Perry, J. Carrier, R. Spears, C. Easton. *First Row:* J. Schull, E. Pratley, R. Snouffer, J. Wilkins, R. Calvert, G. Reed, L. Spidle, N. Kidney.

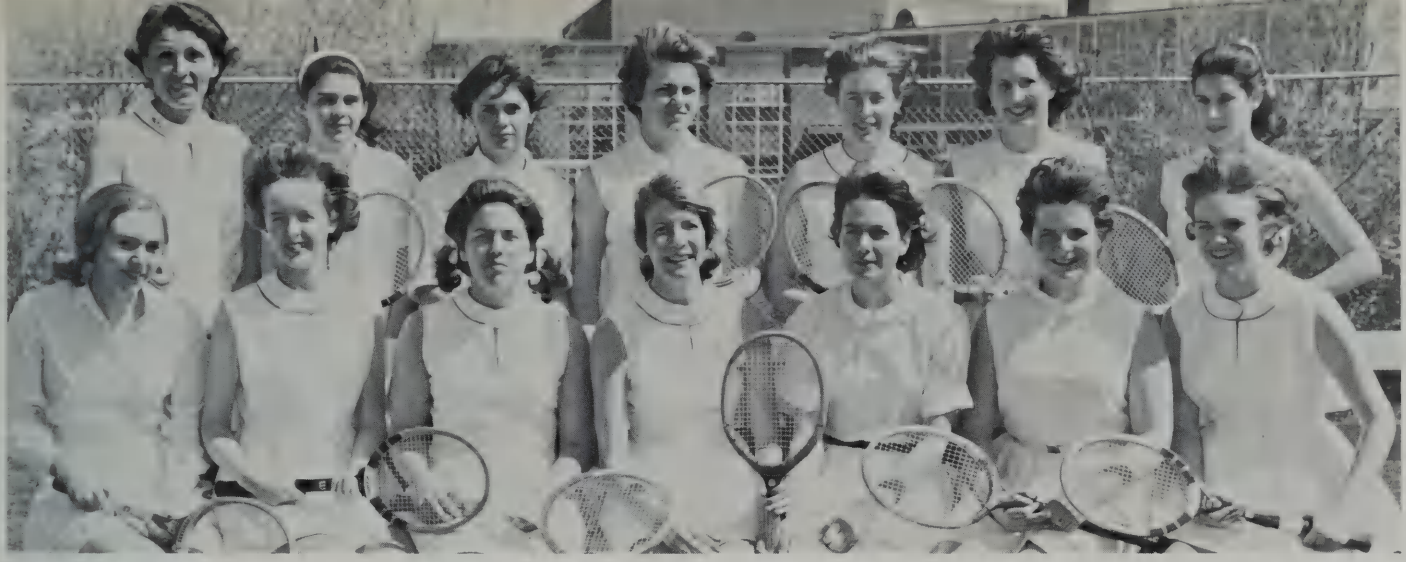

GIRLS' TENNIS—*Second Row:* Miss Jeffreys, *Coach;* P. Feistel, J. Anthony, N. Jones, M. Schumacher, S. Colony, B. Williams. *First Row:* S. Smith, C. Hench, L. Steele, A. Palmer, *Co-Capt.;* H. Palmer, *Co-Capt.;* R. Connolly, D. Cole.

and individual skill . . .

Last spring's boys' and girls' tennis teams both had winning seasons. The coaches look forward to the return of Sandy Colony, Mary Schumacher, and Nancy Jones to the girl's team while Dave Hurley, Joe Lowry, and Steve Calvarese will be back for the boys. Nancy Jones and Steve Calvarese won the 1962 fall tournaments which were under the supervision of Mrs. Russian and Mr. Flynn.

Each event had its outstanding athletes. With Glenn Whitehouse in the sprints, Tom Petrie as a miler, and Richard McIntosh running the 440, the team had a well-rounded squad.

GIRLS' TENNIS

Lexington	5	Arlington	0
Lexington	4	Melrose	1
Lexington	0	Winchester	5
Lexington	4	Concord	1
Lexington	4	Watertown	(inc.)
Lexington	1	Belmont	5

BOYS' TENNIS

Lexington	2	Melrose	3
Lexington	3	Newton South	2
Lexington	0	Winchester	5
Lexington	5	Wakefield	0
Lexington	1	Concord	4
Lexington	2	Newton South	3
Lexington	4	Reading	1
Lexington	5	Stoneham	0
Lexington	2	Newton	3
Lexington	4	Belmont	1
Lexington	3	Watertown	2

BOYS' TENNIS—J. Lowry, S. Thomas, R. Eaton, R. Hinchliffe, *Capt.;* K. Lowry, S. Calvarese, Mr. Flynn, *Coach.*

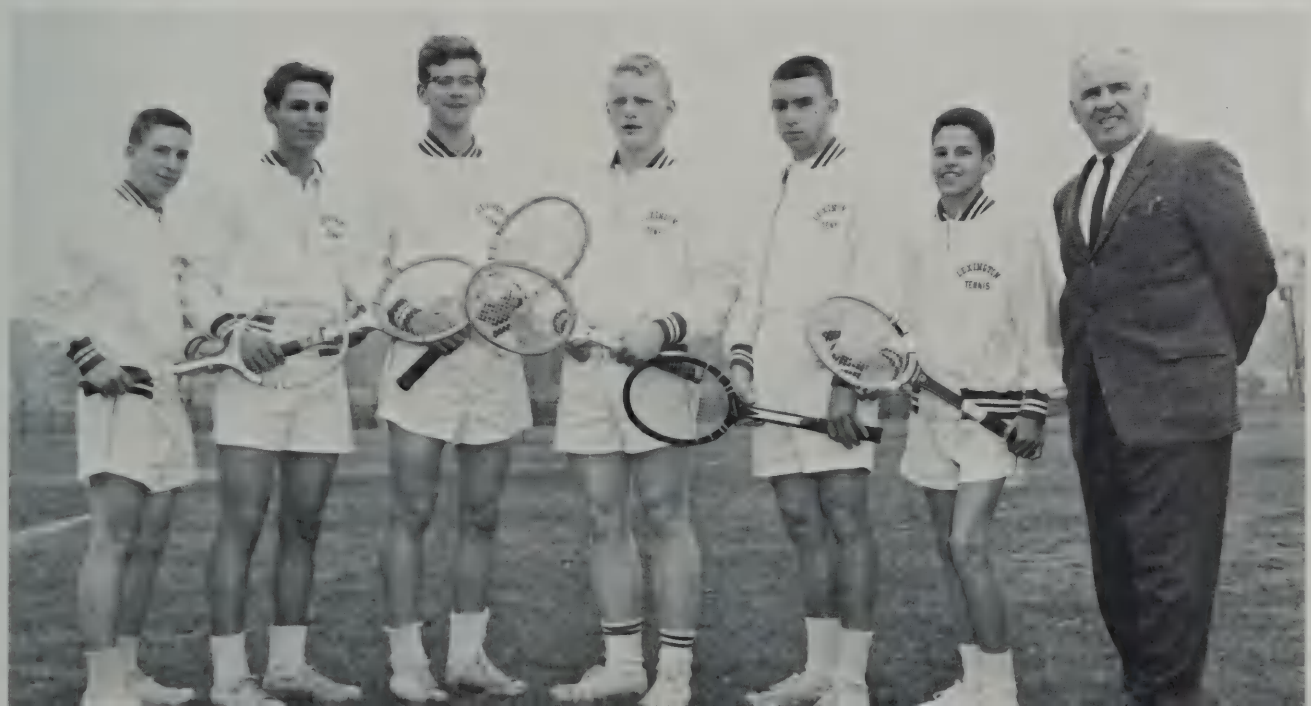

let's go !

CHEERLEADERS—J. MacDonald, A. Connell, B. Bettencourt, S. Chisolm, G. MacDonald. *First Row:* C. Broussard, S. Reed, D. Terrio, *Co-Capt.;* C. Mansir, *Co-Capt.;* L. Wilson.

The cheerleaders and majorettes sparked both the teams and school with a contagious spirit that kept all the sports events exciting and challenging. The cheerleaders with co-captains Carolyn Mansir and Debbie Terrio kept enthusiasm at a high point starting with the traditional cheering contest between the classes which was won, in a surprising upset, by the seniors. The majorettes under co-captains Meg Fulton and Joanne Williamson gave the band added rhythm and color.

Cheerleaders and majorettes proudly cheer for the Minutemen at an annual pep rally.

MAJORETTES—*Third Row:* J. Braunfield, G. Yegian, J. Quincy, D. Fietze. *Second Row:* P. Tierney, N. Hemstreet. *First Row:* J. Williamson, *Co-Capt.;* M. Fulton, *Co-Capt.*

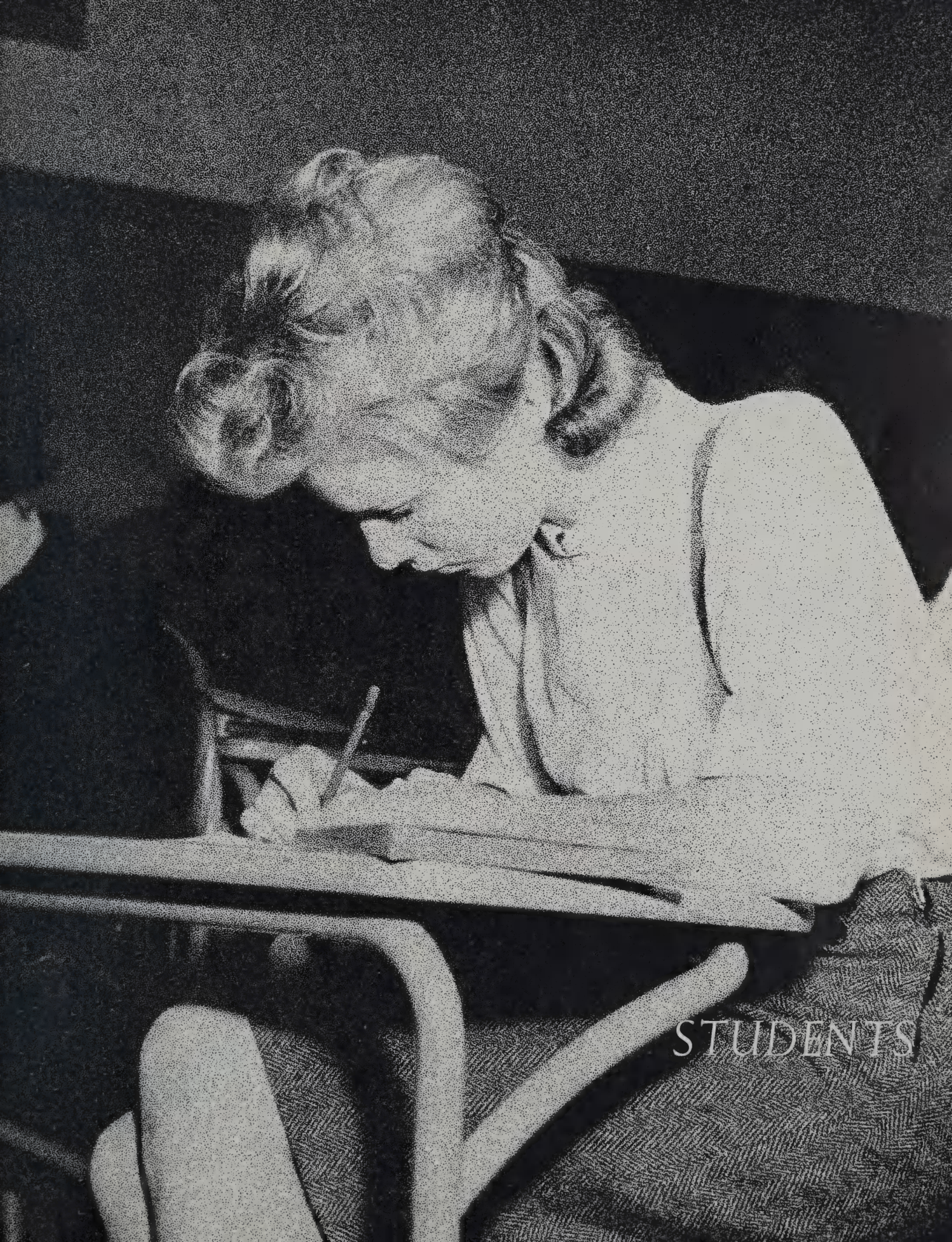
STUDENTS

CLASS OF

STEVEN HEINRICH

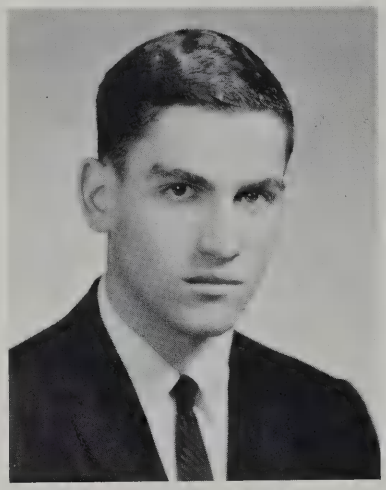

HERBERT SWARTZ

STEVEN HEINRICH — Steve
136 Pleasant St.
Boys' State 3; Carnival 3; Class Officer 2, 3, and 4 (Pres.); Football Prog. Comm. 4; Guest Greeters 4; Harvard Book Prize 3; High Spot 4; Prom Comm. 3, 4; Student Council 3, 4 (Treas.); Yearbook 3, 4.

HERBERT SWARTZ — Herby
19 Highland Ave.
Class Officer 3 and 4 (Vice-Pres.); Football Prog. Comm. 4; Homeroom Rep. 2, 3; Intramurals 2, 3, 4; Prom Comm. 3, 4; Senior Play 4; Ski Club 3, 4; Spanish Club 3, 4; Student Council 4.

KAREN ACHESON
2634 Mass. Ave.
A.F.S. Comm. 2, 4; Art Club 3, 4; Dramatic Club 2; Football Prog. Comm. 3; French Club 3, 4; Prom Comm. 3, 4; Senior Play 4; Yearbook 3, 4.

JONATHAN ADAMS
69 Paul Revere Rd.
Audio-Visual Club 4; Lunchroom Comm. 4; Ski Club 4; Business Service Club 3, 4; Vaudeville Show 3.

JAMES AKER, JR. — Jim
67 Dexter Rd.
Ski Club 2.

ROY HOWARD ANDERSEN
353 Lincoln St.
Basketball 2, 3; Baseball 2, 3, 4; Bowling 3, 4; French Club 4; Intramurals 2, 3, 4; Lunchroom Comm. 3, 4; Science Club 3, 4; Ski Club 4; Soccer 4.

NANCY ANDERSON
16 Outlook Dr.
French Club 2 (Vice-Pres.), 3 (Co-Pres.) 4; Guest Greeters 4; Lunchroom Comm. 4; Prom Comm. 3, 4; Satellite Exchange 4; Senior Play 4; Vaudeville Show 3; Yearbook 3, 4.

JACOB ASLANIAN — Jack
9 Fairbanks Rd.
Chess Club 2, 4 (Pres.); Cross Country 3, 4; French Club 3, 4; Intramurals 2, 3, 4; Merit Scholarship Semi-Finalist 4; Radio Club 2, 4; Track 3, 4.

KAREN ACHESON

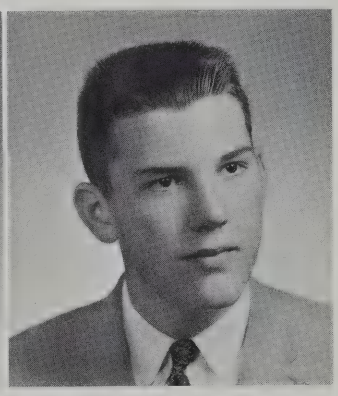

JONATHAN ADAMS

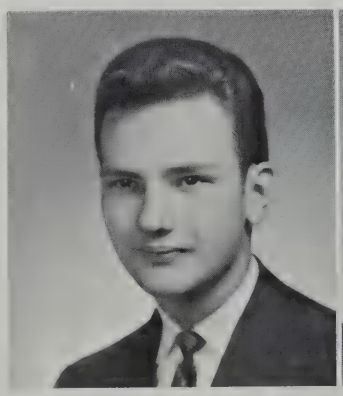

JAMES AKER, JR.

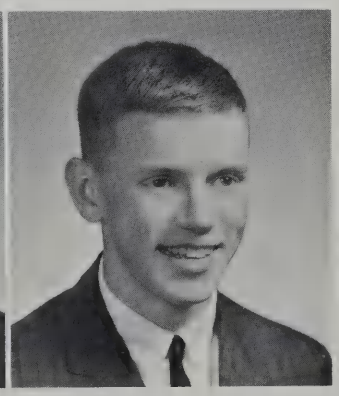

ROY HOWARD ANDERSEN

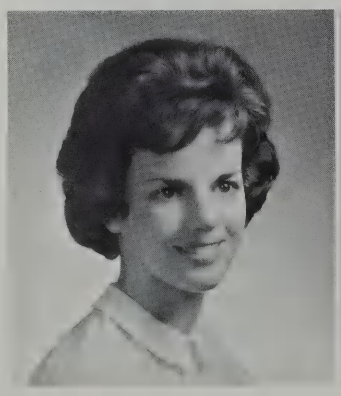

NANCY ANDERSON

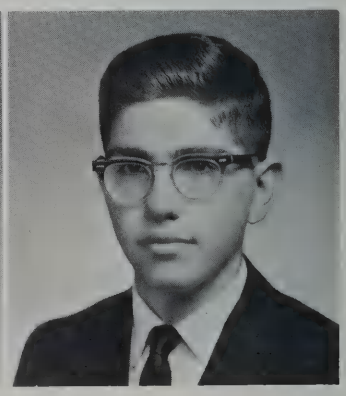

JACOB ASLANIAN

SIXTY-THREE

DEBORAH TERRIO — Debbie
37 Grove St.
A.F.S. Comm. 3; Basketball 2; Cheerleader 3, 4 (Co-Capt.); Class Officer 3 and 4 (Sec.); Dance Club 2; French Club 4; Fretted Strings 3, 4; Guest Greeters 3, 4; National Honor Society 3, 4; Prom Comm. 3, 4; Ski Club 2, 4; Softball 2, 3, 4; Student Council 2; Vaudeville Show 3.

DEBORAH TERRIO

SUZANNE WILLARD REED

SUZANNE WILLARD REED — Sukey
72 Lowell St.
Basketball 2, 3; Cheerleaders 4; Class Officer 3 and 4 (Treas.); Field Hockey 2, 3; Glee Club 2; Prom Comm. 3, 4; Ski Club 2, 3, 4; Softball 2, 3; Spanish Club 3, 4 (Treas.); Vaudeville Show 3.

PENNY BAIR — Yogi
40 Fair Oaks Dr.
Band 2, 3, 4; Dance Club 2; Field Hockey 2, 3, 4; Fretted Strings 3, 4; High Spot 3, 4; Operetta 3, 4; Orchestra 2, 3, 4; Prom Comm. 4; Senior Play 4; Ski Club 2, 3, 4; Vaudeville Show 3.

DOUGLAS BAIRD — Doug
14 Percy Rd.
Biology Club 2; French Club 4; Fretted Strings 2, 3, 4; Gymnastics 3, 4; Intramurals 2, 3; Lunchroom Comm. 3, 4; Science Club 2, 3, 4; Ski Club 2, 3, 4.

LEE BALLARD — Leeski
1628 Mass. Ave.
Art Club 3, 4; Business Service Club 4; Fretted Strings 3, 4; Office Helpers 4; Prom Comm. 3; Spanish Club 2, 3.

DAVID REED BALLOU — Dave
22 Hathaway Rd.
A Cappella 3; All-District Chorus 3; All-State Chorus 3; F.N.A. (Treas.) 2; Glee Club 2, 3, 4 (Pres.); High Spot 3; Operetta 2, 3, 4; Orchestra 4; Photography Club 2, 3, 4; Senior Play 4.

RITA ANN BANKS
15 Hillcrest Ave.
Bowling 3, 4; Business Club 4; Prom Comm. 3; Lunchroom Comm. 4; Office Helpers 4; Carnival 3; Young Moderns 2.

RICHARD BARCLAY — Dick
23 Fletcher Ave.
Audio-Visual Club 2, 3, 4; Intramurals 3.

PENNY BAIR

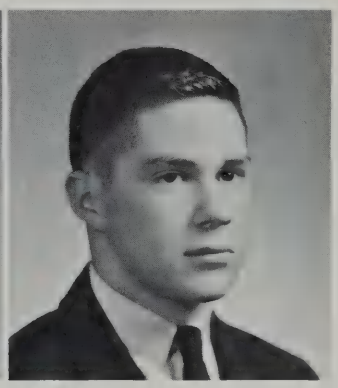

DOUGLAS BAIRD

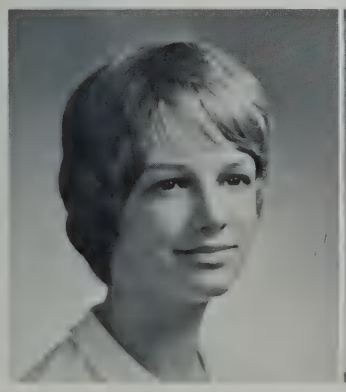

LEE BALLARD

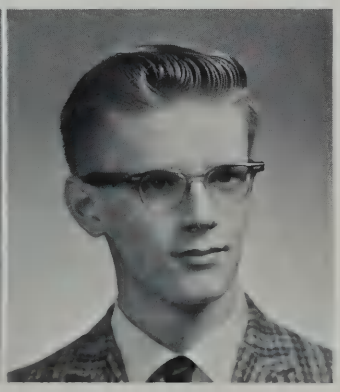

DAVID REED BALLOU

RITA ANN BANKS

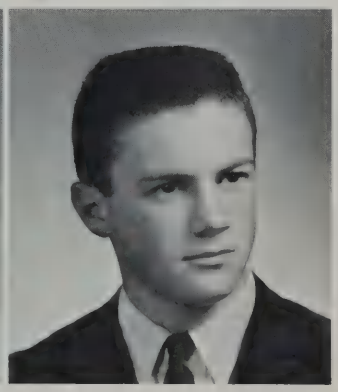

RICHARD BARCLAY

Class of

ELIZABETH P. BARKER — Betsey
29 Oakland St.
Business Club 4; Dramatic Club 2.

PAMELA JEAN BARNES — Pam
47 Somerset Rd.
Art Club 2; F.N.A. 2, 3; Science Club 3; Yearbook 3.

JANET LYNN BARNETT — Lynn
3 Crawford Rd.
Suitland High School, Washington, D.C., 2; A.F.S. Comm. 3; Football Prog. Comm. 3; French Club 3; Guest Greeters 4; High Spot 4 (Page Editor); Homeroom Rep. 4; Prom Comm. 4; Vaudeville Show 3; Yearbook 3, 4.

JAMES A. BEAN — Beany
26 Parker St.
Football 2; Lunchroom Comm. 3.

ELIZABETH ANN BELDING — Betsey
1106 Mass. Ave.
A.F.S. Comm. 3, 4 (Vice-Pres.); Chess Club 2, 3 (Treas.), 4; French Club 4; High Spot 4; Homeroom Rep. 2; Prom Comm. 4; Senior Carnival 3; Softball 2.

CAROLYN LOUISE BELL
28 Normandy Rd.
A.F.S. Comm. 3; Art Club 4; French Club 2, 3 (Treas.) 4; Fretted Strings 3; Guest Greeters 4; High Spot 4; Prom Comm. 3, 4; Yearbook 3, 4.

ELIZABETH P. BARKER

PAMELA JEAN BARNES

JANET LYNN BARNETT

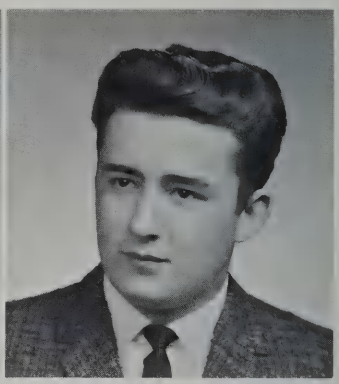

JAMES A. BEAN

ELIZABETH ANN BELDING

CAROLYN LOUISE BELL

SUSAN M. BELLIVEAU

JANE BENTLEY

JOHN BENTLEY

DONNA BESECKER

SUSAN M. BELLIVEAU
30 Oak St.
A.F.S. Comm. 4; Foster Parents' Club 4; French Club 2 (Vice-Pres.), 3, 4; F.T.A. 3; High Spot 3, 4; Young Moderns 2.

JANE BENTLEY — J.B.
30 Cedar St.
Art Club 2, 3, 4; Bowling 3, 4; Dance Club 4; Lunchroom Comm. 4; Pep Squad 2; Prom Comm. 4; Young Moderns 2, 3, 4.

JOHN BENTLEY
30 Cedar St.

DONNA BESECKER
8 Eastern Ave.
A.F.S. Comm. 2, 3, 4 (Sec.); Bowling 3; Dramatic Club 2; Football Prog. Comm. 3; French Club 2, 3; Fretted Strings 4; Homeroom Rep. 3; Intramurals 2, 3; Prom Comm. 3, 4; Yearbook 3, 4 (Editor); Vaudeville Show 3.

Sixty-Three

BRENDA BETTENCOURT

CHRISTOPHER ALLEN BIRD

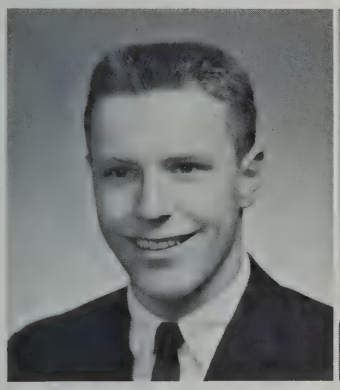

JOHN HARPER BLAISDELL

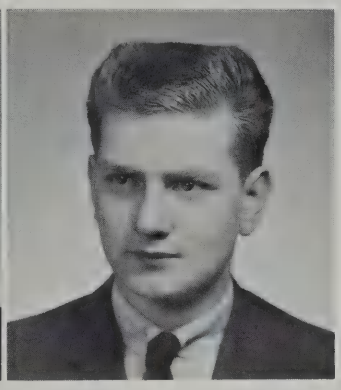

DONALD R. BLOOD

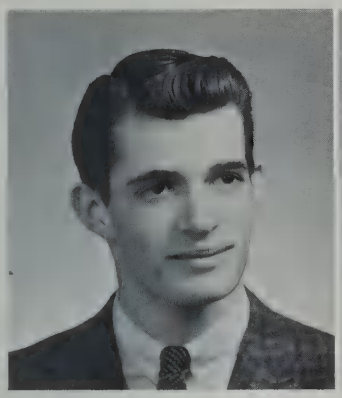

PETER A. BOEING

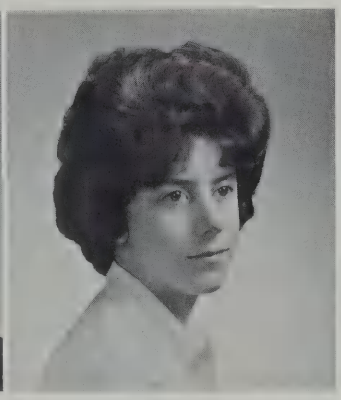

JOANNA B. BOTELHO

BRENDA BETTENCOURT — Benny
2 Hill St.
Business Service Club 4; Cheerleaders 4; Prom Comm. 4; Pep Squad 2; Yearbook 4; Young Moderns 2.

CHRISTOPHER ALLEN BIRD — Oiseau
8 Flintlock Rd.
Biology Club 2; Football 2, 3, 4; Homeroom Rep. 4; Intramurals 2, 3, 4; Prom Comm. 3; Lunchroom Comm. 3, 4; Science Club 3; Ski Club 2, 3, 4; Track 2, 4; Varsity Club 3; Wrestling 3, 4.

JOHN HARPER BLAISDELL — Jack
12 Plymouth Rd.
Baseball 2; Cross Country 3, 4; Gymnastics 3, 4; Intramurals 3, 4; Track 2, 3, 4.

DONALD R. BLOOD — Don
345 Mass. Ave.
Lunchroom Comm. 4.

PETER A. BOEING — Pete
1 Adams St.
All-District Band 3, 4; All-State Band 3, 4; Band 2, 3, 4 (Pres.); Fretted Strings 2, 3, 4; Glee Club 2, 3, 4; Operetta 2, 3, 4; Orchestra 3, 4; Science Club 4; Ski Club 2, 3, 4 (Pres.); Track 2; Vaudeville Show 3.

JOANNA B. BOTELHO — Joany
25 Hillcrest Ave.
Bowling 3, 4; Business Club 4; Guest Greeters 4; Prom Comm. 3, 4; Young Moderns 2, 3.

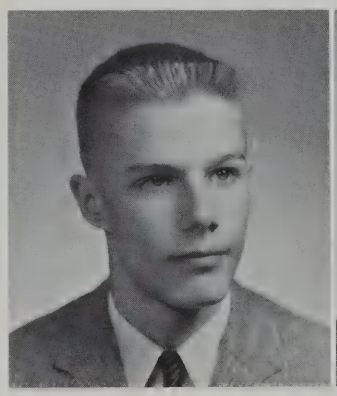

STEPHEN WESLEY BRAUER

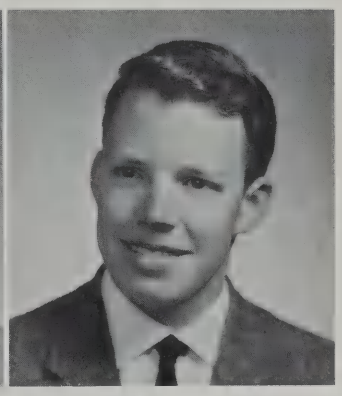

STANLEY W. BROWN

STEPHEN WESLEY BRAUER — Wes
347 Lincoln St.
Intramurals 2, 3, 4.

STANLEY W. BROWN — Stan
37 Maple St.
A Cappella 4; A.F.S. Comm. 3, 4; Glee Club 2, 3, 4; National Honor Society 3, 4; Operetta 2, 3, 4; Orchestra 2, 3, 4; Satellite Exchange 4; Science Club 4.

RONALD A. BRYAN — Ron
4 Spring St.
Football 2, 3; Guest Greeters 3; Intramurals 2; Lunchroom Comm. 2; Prom Comm. 4.

DOUGLAS BRYSON — Doug
20 Shirley St.
Audio-Visual Club 2, 3, 4; Cross Country 2, 3; Intramurals 4; Lunchroom Comm. 4; Ski Club 4; Track 2, 3, 4.

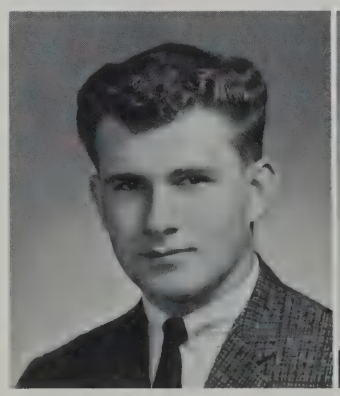

DONALD A. BRYAN

DOUGLAS BRYSON

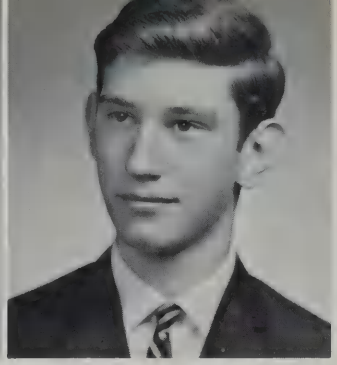

CHARLENE ALICE BUCKLER SCOTT J. BURNHAM

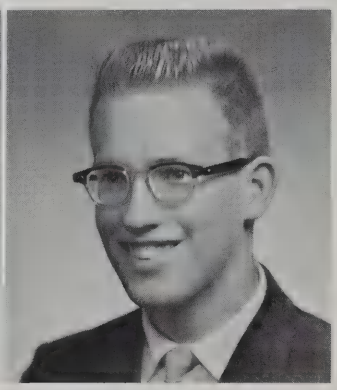

ANDREA CARDINI PAUL STEWART CARLIN

MARILY ANN CARLSON MARSHA SUSAN CARLSON

FRANCIS J. CARNEY
126 Burlington St.
Biology Club 2; French Club 2, 3, 4; Hockey 2, 4; Homeroom Rep. 2; Intramurals 2, 3; Science Club 3 (Vice-Pres.) 4; Ski Club 3, 4; Soccer 4; Student Council 3, 4.

DEAN B. CARTER
180 Grant St.
F.N.A. 2; High Spot 3, 4; Photography Club 4.

VIRGINIA FRANCES CARTER Ginny
16 Dee Rd.
Sanford Senior High School, Sanford, Maine, 2; Business Service Club 4.

KATHERINE CASSIM Kathie
7 Berwick Rd.
Art Club 2, 3, 4; Dance Club 3, 4; Fretted Strings 3, 4; Lunchroom Comm. 3, 4; Pep Squad 2; Prom Comm. 3, 4; Softball 2; Vaudeville Show 3.

Class of

CHARLENE ALICE BUCKLER Charlie
987A Waltham St.
Art Club 4; Dance Club 4; Guest Greeters 3; Prom Comm. 3; Young Moderns 4.

SCOTT J. BURNHAM
25 Parker St.
Dramatic Club 4; High Spot 2, 3 (Page Editor), 4; Intramurals 2, 3, 4; Merit Scholarship Semi-Finalist 4; P.A. Comm. 4; Radio Club 2, 3, (Pres.) 4; Senior Play 4; Track 2, 3, 4.

ANDREA CARDINI Andi
332 Lowell St.
Business Service Club 4; Bowling 3, 4; Foster Parents' Club 4; Fretted Strings 3; Guest Greeters 3; Lunchroom Comm. 2, 3; Pep Squad 2; Prom Comm. 3, 4; Vaudeville Show 3; Young Moderns 2.

PAUL STEWART CARLIN
39 Grandview Ave.
Assembly Comm. 4; Basketball 3 (Mgr.); Chess Club 2, 4; Cross Country 3, 4; Intramurals 2, 3, 4; Merit Scholarship Semi-Finalist 4; Senior Play 4; Track 2, 3, 4.

MARILY ANN CARLSON
23 Woodcliffe Rd.
Business Service Club 3, 4; Guest Greeters 3, 4; Lunchroom Comm. 2, 3, 4; Senior Play 4; Young Moderns 2.

MARSHA SUSAN CARLSON
1 Waschusett Dr.
A.F.S. Comm. 3, 4; Assembly Comm. 3, 4; Foster Parents' Club 4; Fretted Strings 3, 4; Guest Greeters 4; High Spot 4; Homeroom Rep. 2, 3, 4; Prom Comm. 3, 4; Ski Club 3, 4; Vaudeville Show 3; Young Moderns 2.

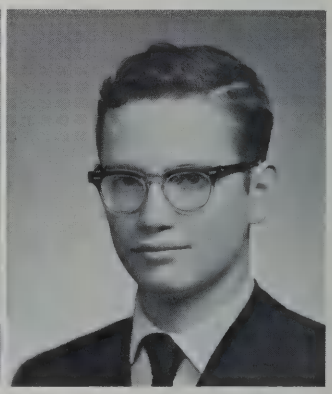

FRANCIS J. CARNEY DEAN B. CARTER

VIRGINIA FRANCES CARTER KATHERINE CASSIM

Sixty-Three

EDWARD CATALDO — Charlie
52 Bow St.
Audio-Visual Club 2, 3; Biology Club 2; Lunchroom Comm. 2, 3; Spanish Club 3, 4.

JOAN MARILYN CENTORE — Charlie
32 Lawrence Lane
A.F.S. Comm. 4; Dance Club 4; French Club 2, 3 (Co-Pres.) 4; Fretted Strings 4; F.T.A. 3, 4; Lunchroom Comm. 4; Prom Comm. 3, 4; Senior Play 4; Ski Club 4; Vaudeville Show 3.

BARBARA CHAPMAN
139 Grove St.
Business Service Club 3, 4; Chorus 2, 3; F.N.A. 4; Girls' Glee Club 2; Operetta 3; Prom Comm. 4; Senior Play 4.

EDWARD CHARDO — Eddie
184 Concord Ave.
Football Prog. Comm. 4; Track 3.

DORIS COLEMAN — Dori
50 Percy Rd.
A.F.S. Comm. 3, 4; Dramatic Club 3, 4; Foster Parents' Club 4; Fretted Strings 3, 4; F.N.A. 4; Guest Greeters 4; Prom Comm. 3, 4; Lunchroom Comm. 3; Office Helpers 3; Pep Squad 3; Senior Play 4; Ski Club 2.

JOHN N. COLETTA — Rico
131 Winter St.
Basketball 2; French Club 4; Gymnastics Team 4; Intramurals 2, 3, 4; Lunchroom Comm. 2, 3, 4; Soccer 4; Track 2, 3, 4.

EDWARD CATALDO

JOAN MARILYN CENTORE

BARBARA CHAPMAN

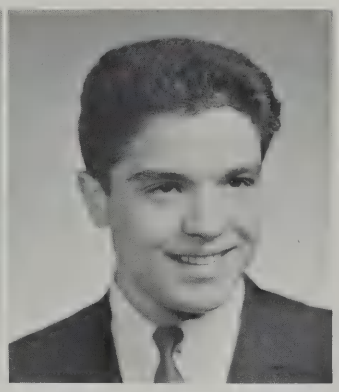
EDWARD CHARDO

DORIS COLEMAN

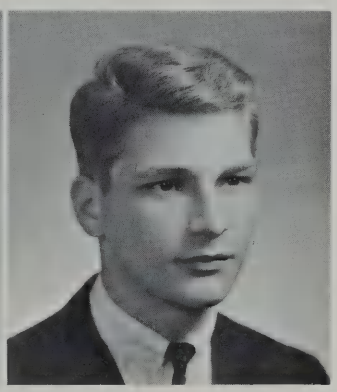
JOHN N. COLETTA

SANDRA D. COLONY

ANN VERONICA CONNELL

LESLIE ANNE CHUTE

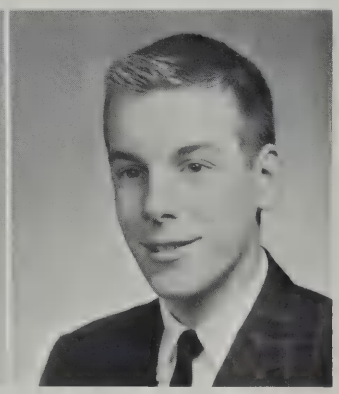
HENRY CLARK

LESLIE ANN CHUTE — Les
22 Bowker St.
Carnival 3; Bowling 3, 4; Business Club 4; Foster Parents' Club 3, 4; French Club 2, 3, 4; Lunchroom Comm. 4; Prom Comm. 3, 4; Young Moderns 2, 3.

HENRY CLARK — Hank
23 Hancock St.
Assembly Comm. 3, 4; French Club 2, 3; Fretted Strings 2, 3, 4; Homeroom Rep. 2, 3; Intramurals 2, 3, 4; Lunchroom Comm. 2, 3, 4; Senior Play 4; Vaudeville Show 3.

SANDRA D. COLONY — Sandy
6 Stetson St.
A.F.S. Comm. 2, 3, 4; Business Service Club 4; Foster Parents' Club 4; Fretted Strings 3, 4; F.T.A. 3, 4; Guest Greeters 4; Prom Comm. 3, 4; Lunchroom Comm. 4; Pep Squad 2, 3; Ski Club 2, 3, 4; Tennis 3, 4.

ANN VERONICA CONNELL — Annie
55 Forest St.
Rose Hawthorne High School, Concord, Mass., 2; A.F.S. Comm. 3; Assembly Comm. 4; Cheerleaders 4; Field Hockey 3; Fretted Strings 3, 4 (Treas.); F.T.A. 3; Guest Greeters 3, 4; Homeroom Rep. 3, 4; Intramurals 3; Pep Squad 3; Prom Comm. 3, 4; Senior Play 4; Ski Club 4; Vaudeville 3.

Class of

KARIN PATRICIA CONNELL
3 Abbott Rd.
Art Club 2, 3, 4; Dance Club 2; Foster Parents' Club 4; Fretted Strings 2, 3; High Spot 2; Office Helpers 2; Pep Squad 2; Prom Comm. 3; Ski Club 2, 3, 4; Vaudeville Show 2, 3.

ARTHUR CONRAD — Art
212 Lincoln St.
Band 2, 3, 4; Lunchroom Comm. 4.

FELIX J. CONTI
47 Buckman Dr.
Assembly Comm. 4; Audio Visual Club 2; Biology Club 2 (Treas.), 3; Cross Country 3; French Club 4; High Spot 2, 3, 4; Intramurals 2; Senior Play 4.

MYRON COOK
83 Oak St.
Band 2.

WARREN G. COWARD
219 Follen Rd.
Biology Club 2; High Spot 2, 3, 4; Intramurals 2, 3, 4; Senior Play 4.

PETER CRONSTROM — Swede
29 Adams St.
Football 4; Wrestling 4.

ROBERT RAY CROUT — Bob
5 Pinewood St.
Assembly Comm. 4; Audio-Visual Club 4; Basketball 2; Biology Club 2; Chess Club 2; Fretted Strings 3, 4; High Spot 4; Homeroom Rep. 3; Intramurals 2, 3, 4; Lunchroom Comm. 4; Photography Club 2; Prom Comm. 4; Ski Club 4.

DALE C. CRUMB — Carumba
9 Wingate Rd.
Football 2; Ski Club 2, 3, 4.

A work session for the yearbook underclass section finds Carolyn Bell and Martha Tapply getting help from underclassmen to answer the eternal question "Who is that?"

KARIN PATRICIA CONNELL

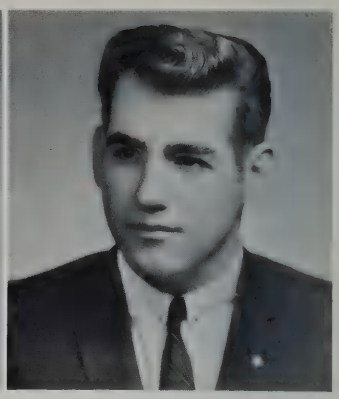

ARTHUR CONRAD

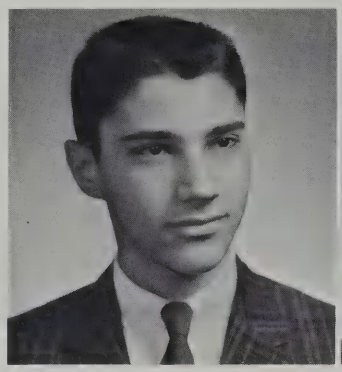

FELIX J. CONTI

MYRON COOK

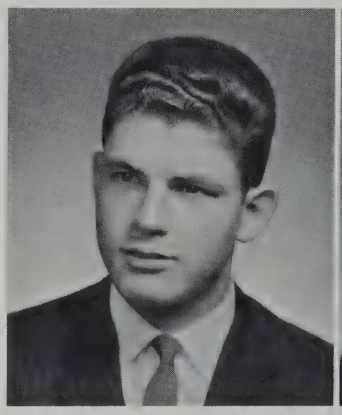

WARREN G. COWARD

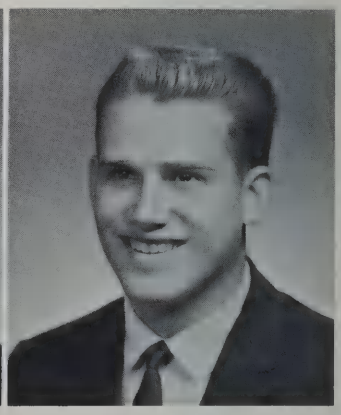

PETER CRONSTROM

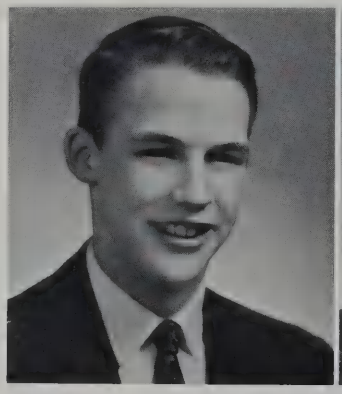

ROBERT RAY CROUT

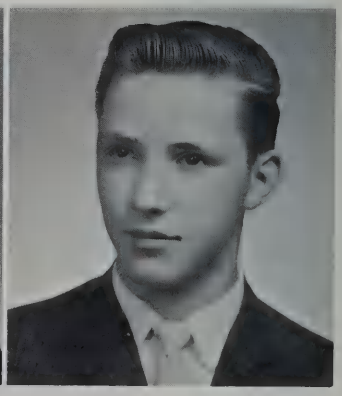

DALE C. CRUMB

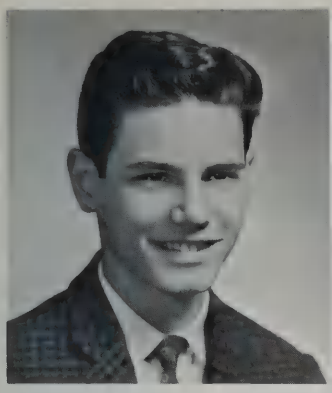

DAVID CUPP

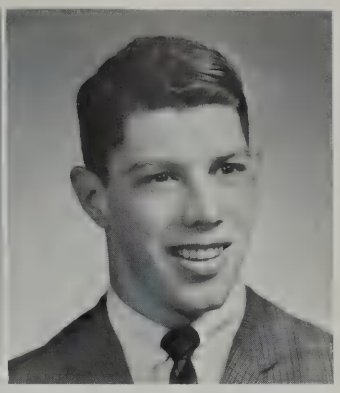

CHRISTOPHER CURLEY

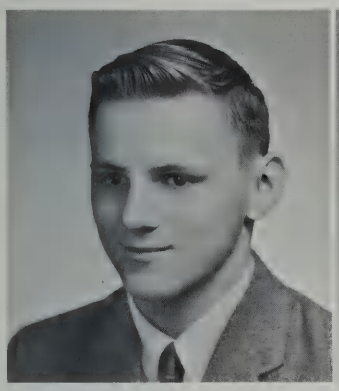

RONALD D'ABBRACCIO

LINDA DARGIE

SHERRY JUDITH DAVIS

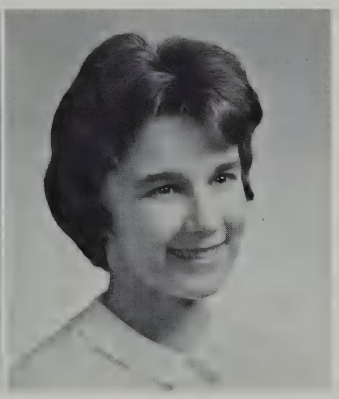

PRISCILLA DAWES

JULIETTE ANN DEFELICE

PATRICIA C. DELAY

Sixty-Three

DAVID CUPP — Dave
135 Woburn St.
Fretted Strings 3.

CHRISTOPHER CURLEY — Chris
11 Round Hill Rd.
Basketball 4; Biology Club 2 (Vice-Pres.); Football 2, 3, 4; French Club 4; Guest Greeters 3; Intramurals 2, 3, 4; Lunchroom Comm. 4; Prom Comm. 3, 4; Ski Club 3, 4; Tennis 4; Varsity Club 3.

RONALD D'ABBRACCIO — Ron
14 Westminester Ave.
Radio Club 4; Science Club 4; Wrestling 4.

LINDA DARGIE — Lin
19 Thoreau Rd.
Dance Club 4; Dramatic Club 2; Fretted Strings 3, 4; Homeroom Rep. 2, 4; Pep Squad 3; Prom Comm. 3, 4; Ski Club 3, 4; Vaudeville Show 3; Yearbook 3, 4.

SHERRY JUDITH DAVIS
314 Concord Ave.
Art Club 2, 4; Bowling 3, 4; High Spot 2, 3; Pep Squad 2; Public Relations Club 3.

PRISCILLA DAWES — Pris
10 Bernard St.
A.F.S. Comm. 3; Band 2, 3; Basketball 2, 3; Exchange Student to Norway 4; Field Hockey 3; F.T.A. 3; High Spot 2, 3, 4; National Honor Society 3, 4; Orchestra 2, 3; Softball 2, 3, 4; Student Council 2, 3.

JULIETTE ANN DEFELICE — Jules
64 Hinchey Rd.
Business Club 4; Dance Club 2, 3, 4; Guest Greeter 4; Lunchroom Comm. 4; Public Relations Club 3; Vaudeville Show 3.

PATRICIA C. DELAY — Pat
9 Butler Ave.
Assembly Comm. 4; Prom Comm. 3; Office Helpers 2; Spanish Club 2, 3; Young Moderns 2, 3, 4.

Production manager, Erik Peper, and reporters, Anne Stuart and Bob Crout, enjoy a humorous High Spot article.

Class of

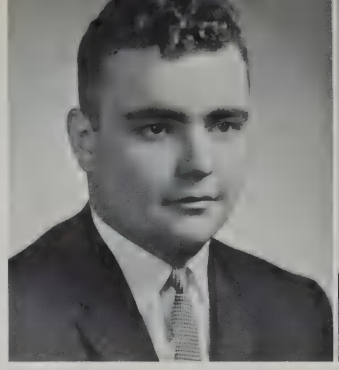

ROBERT DELSIE

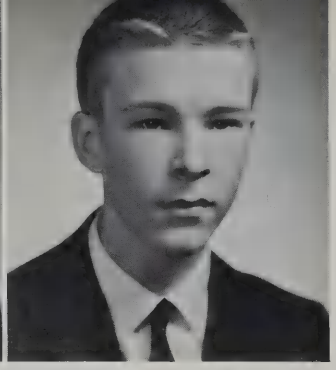

GREGORY DEMETRICK

PATRICIA ANNE DEVLIN

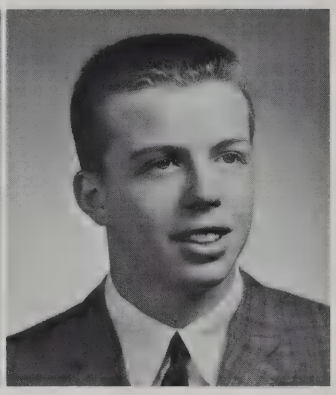

HARVEY J. DONESKI

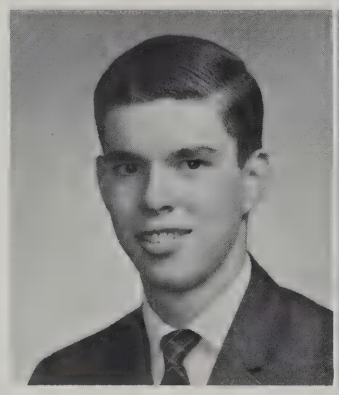

JONATHAN P. DORAN

BARBARA DOREMUS

ROBERT DELSIE
33 Ledgelawn Ave.
Band 2, 3, 4; Basketball 2, 3, 4 (Mgr.); Baseball 2, 3, 4 (Mgr.); Bowling 3, 4; Football 2, 3 (Mgr.); Intramurals 2, 3, 4; Lunchroom Comm. 3, 4; Orchestra 2, 3, 4.

GREGORY DEMETRICK — Greg
36 Tyler Rd.
Radio Club 4; Science Club 4.

PATRICIA ANNE DEVLIN — Trish
67 Gleason Rd.
Basketball 2, 3, 4; Dance Club 4; Field Hockey 3, 4; Fretted Strings 3, 4; Prom Comm. 3, 4; Ski Club 3, 4; Softball 2, 3; Tennis 4; Vaudeville Show 2, 3.

HARVEY J. DONESKI
19 Eaton Rd.
Band 2; Baseball 2, 3, 4; Hockey 2, 3, 4; Intramurals 2, 3, 4; Lunchroom Comm. 3; Prom Comm. 3, 4; Ski Club 4; Varsity Club 2, 3.

JONATHAN P. DORAN — Jon
150 East St.

BARBARA DOREMUS — Barb
74 Webb St.
French Club 3; Public Relations Club 3; Young Moderns 3, 4; Prom Comm. 4.

SUSAN ELAINE DOUGHTY

MARILYN ELIZABETH DUMAS

SUSAN ELAINE DOUGHTY
75 Paul Revere Rd.
Foster Parents' Club 3, 4; F.T.A. 3, 4; French Club 2, 3, 4; Glee Club 3, 4; Intramurals 3, 4; Operetta 3, 4; Senior Play 4.

MARILYN ELIZABETH DUMAS
137 Concord Ave.
Business Club 3, 4; Photography Club 4; Prom Comm. 3, 4; Young Moderns 2, 3.

SALLY JEAN DUNLAP — Mone
225 Waltham St.
Art Club 3, 4 (Pres.); Class Officer 2 (Sec.); Homeroom Rep. 2, 4.

JUDITH DUVAL — Doval
109 Mass. Ave.
Basketball 2, 3; Business Service Club 3, 4; Guest Greeter 4; Lunchroom Comm. 3, 4; Prom Comm. 3, 4; Vaudeville Show 2, 3.

SALLY JEAN DUNLAP

JUDITH DUVAL

Sixty-Three

CAROLYN LOUISE ELA — Cammie
24 Bloomfield St.
A.F.S. 3; Bowling 3; Dance Club 2; Foster Parents' Club 4; French Club 2, 3, 4; Fretted Strings 3, 4; Guest Greeters 3, 4; High Spot 3; Prom Comm. 3, 4; Pep Squad 2, 3; Public Relations Club 3; Ski Club 2, 3, 4; Yearbook 4; Vaudeville Show 2, 3.

JOHN PHILIP ELY
1 Oxbow Rd.
Assembly Comm. 3 (Vice-Pres.), 4 (Pres.); Biology Club 2; Carnival 3; Fretted Strings 3, 4; Prom Comm. 3, 4; Soccer 4; Vaudeville Show 3; Wrestling 3.

JOAN EVANS — Joanie
490 Marrett Rd.
Bowling 3; Business Club 4; Foster Parents' Club 4; Guest Greeters 3, 4; Prom Comm. 4; Pep Squad 2, 3; Public Relations Club 3; Senior Play 4; Ski Club 3, 4; Yearbook 4; Young Moderns 2, 3, 4.

JULIE ANNE EVANS
6 Blodgett Rd.
Art Club 4; Bowling 3, 4; Foster Parents' Club 3, 4; F.N.A. 4; Glee Club 2; Guest Greeters 4; Intramurals 2; Library Staff 2; Lunchroom Comm. 3; Pep Squad 3; Public Relations Club 3, 4; Senior Play 4; Ski Club 2, 3, 4; Carnival 3.

CAROLYN LOUISE ELA

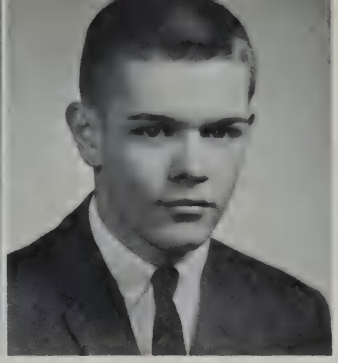

JOHN PHILIP ELY

JOAN EVANS

JULIE ANNE EVANS

ARNOLD FALCIONE — Bud
386 Marrett Rd.
A.F.S. Comm. 2, 3, 4; F.T.A. 3 (Vice-Pres.), 4; Guest Greeters 3, 4; High Spot 2, 3, 4; Homeroom Rep. 2, 3, 4; Prom Comm. 3, 4; Satellite Exchange 4; Spanish Club 3; Student Council 3, 4.

KAREN CHRISTINE FAULKNER — Cari
814 Mass. Ave.
Ski Club 3, 4.

JOANNE CAROLINE FEDERICI
121 Reed St.
A.F.S. Comm. 4; Library Staff 2; Lunchroom Comm. 4; Pep Squad 3; Prom Comm. 4; Ski Club 4.

JOHN E. FENOCHETTI — Feno
53 Reed St.
Biology Club 2; Bowling 3, 4; Golf 2; Intramurals 2, 3, 4; Lunchroom Comm. 3, 4; Prom Comm. 4; Ski Club 3.

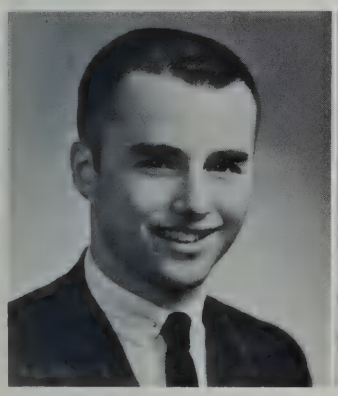

ARNOLD FALCIONE

KAREN CHRISTINE FAULKNER

JOANNE CARLOINE FEDERICI

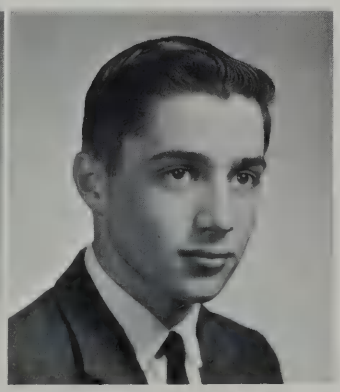

JOHN E. FENOCHETTI

Miss McIntyre watches Herb Swartz, Hank Clark, and Marcia Haroian work to complete their papers for the U.N. Essay Contest while Pete Kovach pauses for a picture.

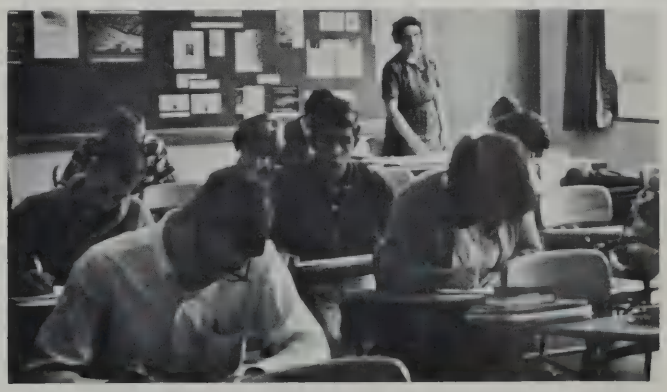

DONALD FERGUSON

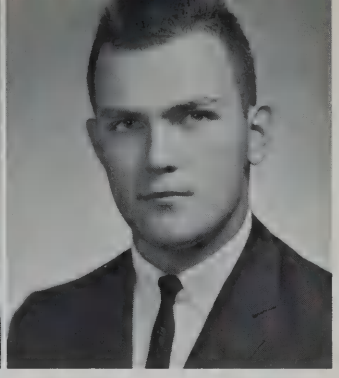

KENNETH G. FERRERA

DARLENE KAY FIETZE

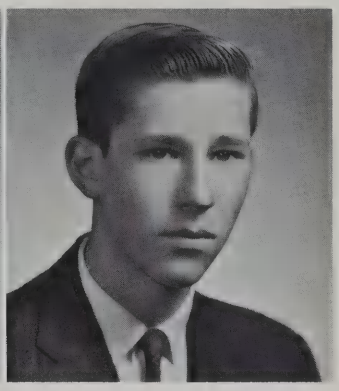

WAYNE A. FISHER

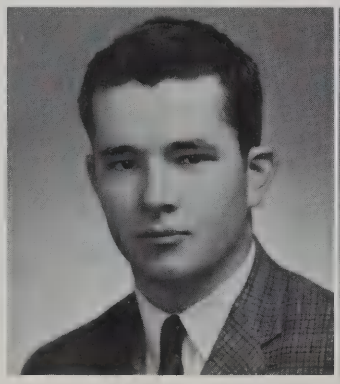

JOHN FITZPATRICK

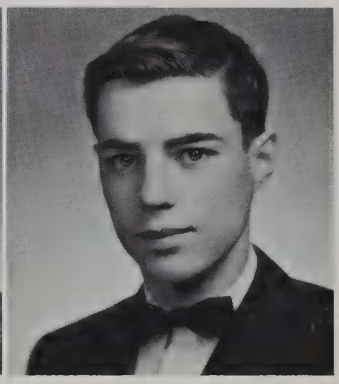

FREDERIC B. FLETCHER

An autumn gym class led by Julie Evans brushes up on its Robin Hood technique.

Class of

DONALD FERGUSON — Don
16 Highland Ave.
Assembly Comm. 3, 4; Biology Club 2; Golf 3, 4; Hockey 4; Intramurals 2, 3, 4; Prom Comm. 4; Ski Club 4.

KENNETH G. FERRERA — Ken
16 Bowman St.
Basketball 2; Baseball 2, 3, 4; Football 3, 4; Foster Parents' Club 4; Intramurals 2, 3, 4; Science Club 4.

DARLENE KAY FIETZE — Kay
117 Adams St.
F.N.A. 2, 3, 4; Intramurals 3; Library Staff 2, 3, 4; Majorettes 4; Pep Squad 2, 3; Senior Play 4; Softball 2.

WAYNE A. FISHER
48 Blake Rd.
Intramurals 3, 4; Prom Comm. 4.

JOHN FITZPATRICK — Fitz
15 Hathaway Rd.
Basketball 2; Football 2, 3, 4; Intramurals 2, 3; Spanish Club 4; Track 2.

FREDERIC B. FLETCHER — Fred
74 Burlington St.
Cross Country 3, 4; High Spot 3, 4; Hockey 3, 4; Intramurals 2, 3, 4; Track 2, 3, 4; Varsity Club 3.

LINDA KATHLEEN FOLEY
360 Lowell St.
Bowling 3, 4; Dance Club 4; Foster Parents' Club 4; Guest Greeters 3; Office Helpers 4; Pep Squad 3; Ski Club 4; Business Service Club 4.

ROBERT B. FONE
33 Ivan St.

LINDA KATHLEEN FOLEY

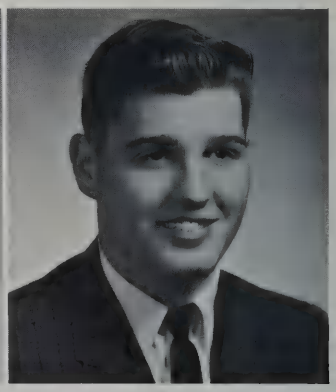

ROBERT B. FONE

Sixty-Three

YVONNE NATILE FOSTER — Vonnie
27 Sherburne Rd.
Basketball 2, 3, 4; Biology Club 2 (Treas.), 3; Dance Club 2, 3, 4; Lunchroom Comm. 3, 4; Science Club 2, 3, 4; Senior Play 4; Ski Club 4.

RICHARD B. FRATUS — Richie
18 Donald St.
Bowling 3, 4.

JANE ANN FREITAS
45 Lincoln St.
Basketball 2, 3, 4; Field Hockey 2, 3, 4; Foster Parents' Club 3; French Club 2; Fretted Strings 3, 4; F.T.A. 3; Homeroom Rep. 2, 3; Lunchroom Comm. 3; Pep Squad 2, 3; Softball 2.

RICHARD LEE FRIEDENBERG — Dick
57 Baskin Rd.
Williamsville Senior High, Williamsville, New York 2; Dramatic Club 3, 4; French Club 4; Football Prog. Comm. 4; Fretted Strings 4; Intramurals 3, 4; Prom Comm. 3, 4; Lunchroom Comm. 4; Merit Scholarship Semi-Finalist 4; Senior Play 4; Ski Club 3, 4; Soccer 4; Track 3, 4; Yearbook 4; Wrestling 3, 4.

WAYNE FROST
225 Follen Rd.
Basketball 2, 3; Fretted Strings 3.

MARGARET LINDA FULTON — Meg
12 Hathaway Rd.
A.F.S. Comm. 3, 4; Dance Club 3, 4; Dramatic Club 3; Foster Parents' Club 3, 4 (Sec.); Fretted Strings 3; Prom Comm. 4; Library Staff 2; Majorettes 3, 4 (Co-Capt.); Pep Squad 2; Senior Play 4; Spanish Club 4; Yearbook 3; Vaudeville Show 3.

WILLIAM A. GALARNEAU, JR. — Billy
89 Bow St.
Audio-Visual Club 2; Lunchroom Comm. 4.

JOHN C. GALE
25 Preston Rd.
Audio-Visual 2, 3 (Vice-Pres.), 4; Bowling 3; Intramurals 2; Operetta 3; Senior Play 4; Vaudeville Show 3.

ASTRID OLGA GEDULT VON JUNGENFELD — Astrid
572 Mass. Ave.
Cartesium Lyceum, Amsterdam, Holland 2; A.F.S. Comm. 3, 4; Basketball 3; Bowling 3; Carnival 3; French Club 4; F.T.A. 3, 4; Guest Greeters 4; Prom Comm. 4; Senior Play 4; Softball 3.

PETER ALBERT GILMAN — Pete
56 Bloomfield St.
Art Club 4; Band 2, 3; Glee Club 2; Operetta 2.

ASTRID OLGA GEDULT VON JUNGENFELD

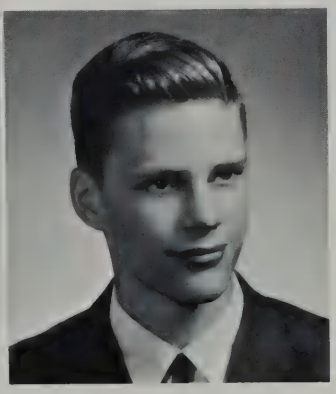
PETER ALBERT GILMAN

YVONNE NATILE FOSTER

RICHARD B. FRATUS

JANE ANN FREITAS

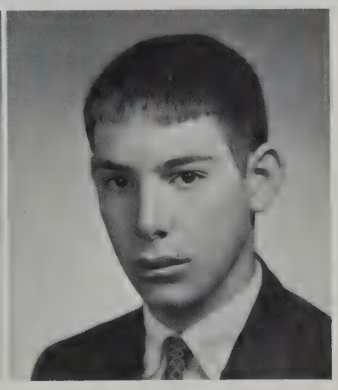
RICHARD LEE FRIEDENBERG

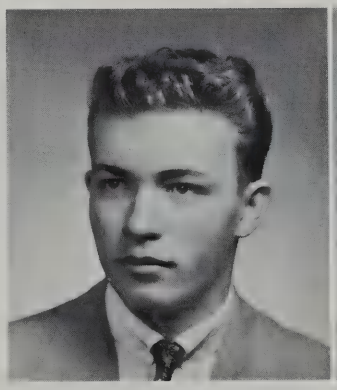
WAYNE FROST

MARGARET LINDA FULTON

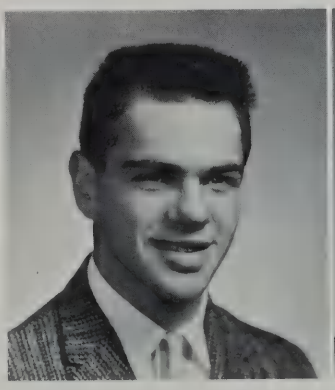
WILLIAM A. GALARNEAU, JR.

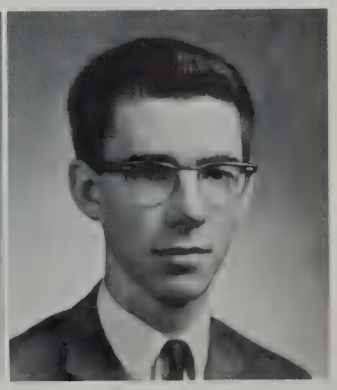
JOHN C. GALE

Class of

ELIZABETH ANNE GITTZUS — Beth
46 Prospect Hill Rd.
F.T.A. 4; French Club 3; Prom Comm. 4; Public Relations Club 4; Ski Club 3, 4; Young Moderns 4.

ROBERT GOMES — Bob
19 Chadbourne Rd.
Assembly Comm. 4; Fretted Strings 3, 4; Lunchroom Comm. 2, 3, 4; Prom Comm. 4; Science Club 3, 4; Ski Club 2, 3, 4; Soccer 4.

HERBERT GRAY — Herb
49 Fern St.
Basketball 2; Biology Club 2; French Club 4; Homeroom Rep. 2, 3, 4; Intramurals 2, 3, 4; Prom Comm. 4.

DAVID GREELEY — Dave
1359 Mass. Ave.
Governor Dummer Academy, Byfield, Mass., 2; A Cappella 4; A.F.S. Comm. 3; Basketball 3; Boys' Glee Club 4; Fretted Strings 3, 4; F.T.A. 3; Guest Greeter 3; French Club 3; Intramurals 3, 4; Lunchroom Comm. 3, 4; Operetta 3, 4; Senior Play; Soccer 4; Spanish Club 3; Tennis 3, 4.

MICHELE M. F. GREEN
8 Hill St.
Art Club 3, 4; Basketball 3; Class Officer 2 (Treas.); French Club 3; Guest Greeter 4; Intramurals 3, 4; Lunchroom Comm. 3, 4; Prom Comm. 3, 4.

NANCY JANE GREER
328 Bedford St.
French Club 3; Glee Club 2; Guest Greeters 3, 4; High Spot 2, 3; Prom Comm. 3, 4.

ELIZABETH ANNE GITTZUS

ROBERT GOMES

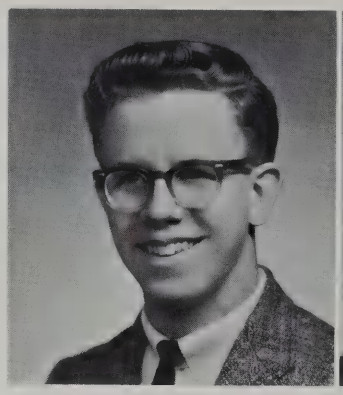
HERBERT GRAY

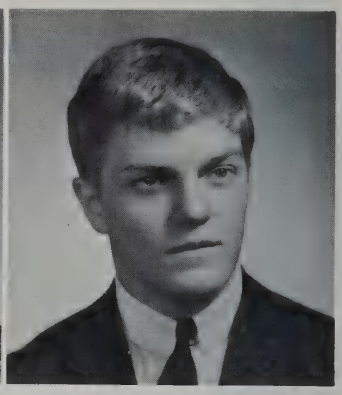
DAVID GREELEY

MICHELE M. F. GREEN

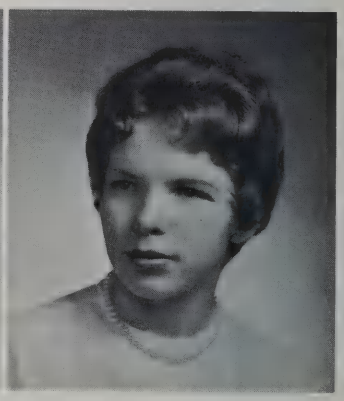
NANCY JANE GREER

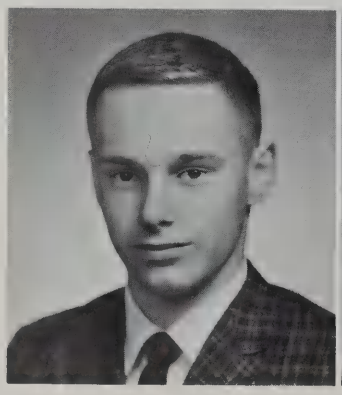
RICHARD STEPHEN GRINNELL

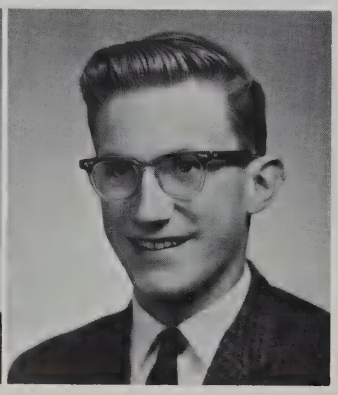
DONALD ERIC HAGMAN

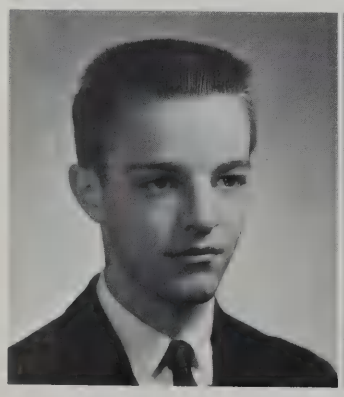
WILLIAM EMERY HAINES

CAROL ANN HALL

RICHARD STEPHEN GRINNELL — Pogo
504 Waltham St.
Assembly Comm. 4; Carnival 3; Chess Club 3; Football 2; Foster Parents' Club 3, 4; High Spot 4; Hockey 2, 3, 4; Intramurals 3, 4; Library Staff 3, 4.

DONALD ERIC HAGMAN — Don
39 Downing Rd.
Band 2; Intramurals 2; Lunchroom Comm. 4; Track 2.

WILLIAM EMERY HAINES — Bill
21 Bertwell Rd.
Audio-Visual Club 2, 3; Dance Club 2, 3, 4; Lunchroom Comm. 3, 4; Senior Play 4; Ski Club 4; Track 3.

CAROL ANN HALL — Booboo
38 Kendall Rd.
Biology Club 2; Bowling 3, 4; Carnival 3; Foster Parents' Club 3; French Club 2, 3; F.N.A. 4; Office Helpers 2.

Sixty-Three

ERIC W. HANDLEY

MARCIA ANNE HAROIAN

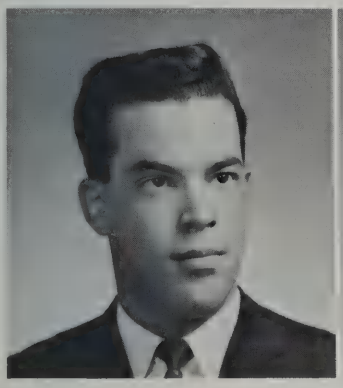

ROBERT JOHN HARRIGAN

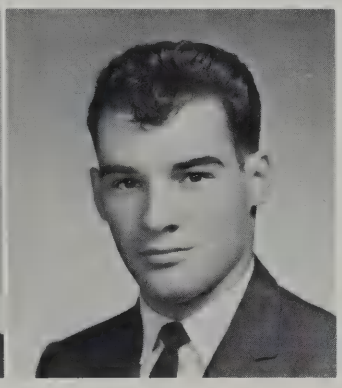

FRANK W. HARVEY, JR.

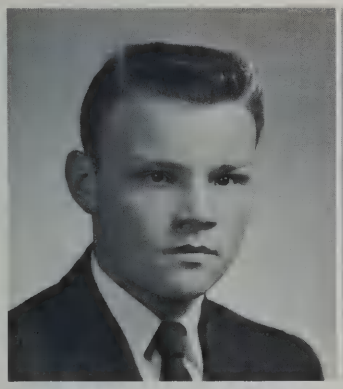

ALAN W. HARWOOD

MARY V. HAUSER

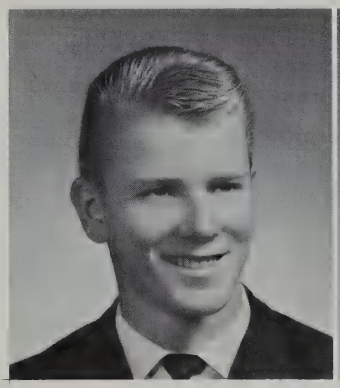

IVAR A. HEGSTAD

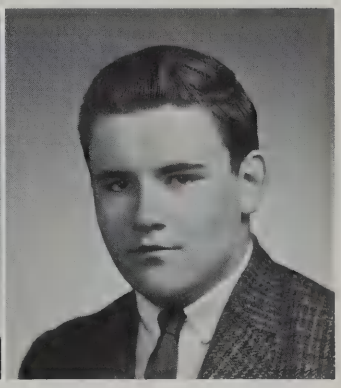

EUGENE A. HEIGHTON

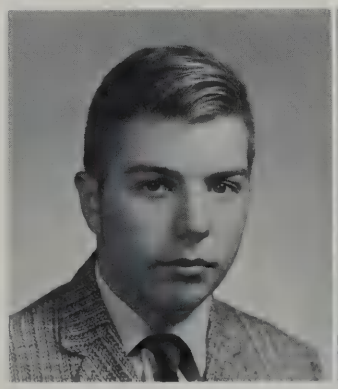

JEFFREY HODGES

DAVID E. HODGKINSON

ERIC W. HANDLEY
1888 Mass. Ave.
High Spot 2, 3, 4; Photography Club 2, 3, 4 (Pres.); Yearbook 3, 4.

MARCIA ANNE HAROIAN
353 Concord Ave.
Art Club 4; Football Prog. Comm. 3; French Club 2, 3, 4; Glee Club 2, 3; Guest Greeter 3, 4; Operetta 3, 4; P.A. Comm. 4; Senior Play 4; Yearbook 3, 4.

ROBERT JOHN HARRIGAN — Bob
122 Marrett Rd.
Assembly Comm. 3, 4; Basketball 2; Football 2, 3, 4; Foster Parents' Club 3; Fretted Strings 2, 3, 4 (Vice-Pres.); Intramurals 2, 3; Lunchroom Comm. 2, 3.

FRANK W. HARVEY, JR.
16 Hathaway Rd.

ALAN W. HARWOOD
8 Robinson Rd.
Fretted Strings 4; Spanish Club 4.

MARY V. HAUSER
19 Independence Ave.
A.F.S. Comm. 2; Assembly Comm. 3, 4; Dramatic Club 2; F.T.A. 3, 4 (Pres.); Guest Greeters 3; High Spot 2, 3; Homeroom Rep. 3; Prom Comm. 4; Operetta 3; P.A. Comm. 4; Satellite Exchange 4; Senior Play 4; Yearbook 3, 4 (Asst. Editor); Young Moderns 2; U.N. Essay Contest Winner 4; Vaudeville Show 2, 3.

IVAR A. HEGSTAD
Bruborg, Levanger, Norway
Levanger komm. Hgre Allmennskole 2, 3; A.F.S. Comm. 4; Band 4; Fretted Strings 4; Operetta 4; Orchestra 4; Ski Club 4 (Vice-Pres.); Soccer 4 (Capt.); Student Council 4; Track 4; Dance Band 4.

EUGENE A. HEIGHTON — Gene
9 Tucker Ave.
Football 2, 3, 4; Fretted Strings 3, 4; Ski Club 3, 4; Spanish Club 3; Wrestling 3.

JEFFREY HODGES
4 Whitman Circle
Chess Club 4.

DAVID E. HODGKINSON — Dave
11 Foster Rd.
Bowling 4; French Club 3; Fretted Strings 3; Science Club 3.

JOHN THOMAS HOPKINS

KATHY LYN HOPWOOD

JOHN THOMAS HOPKINS
69 Allen St.
Prom Comm. 4; Track 2, 4.

KATHY LYN HOPWOOD — Hops
172 Burlington St.

RONALD P. HOWARD — Ron
12 Cutler Farm Rd.
Glee Club 2, 4; Homeroom Rep. 3; Operetta 2; Prom Comm. 3; Ski Club 4; Tennis 4.

DAVID CHARLES HOYT
89 Hancock St.
Basketball 2, 3, 4; French Club 2, 3, 4; High Spot 4; Intramurals 2, 3, 4; Merit Scholarship Semi-Finalist 4; Public Relations Club 4; Soccer 4; Track 4.

C. DAVID HUFTON — Dave
162 Burlington St.
Audio-Visual Club 4; High Spot 2, 3; Homeroom Rep. 2, 3, 4; Lunchroom Comm. 4; Science Club 4.

DAVID MASON HURLEY — Dave
5 Stetson St.
Art Club 2; Basketball 2; Science Club 4; Cross Country 4; Intramurals 2, 3; Ski Club 3, 4; Tennis 2, 3, 4.

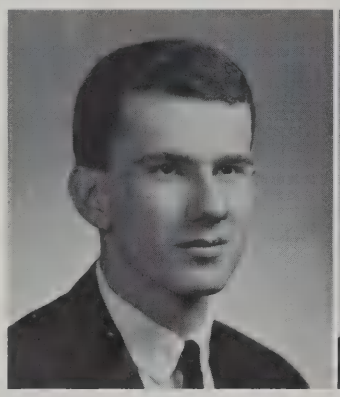

RONALD P. HOWARD

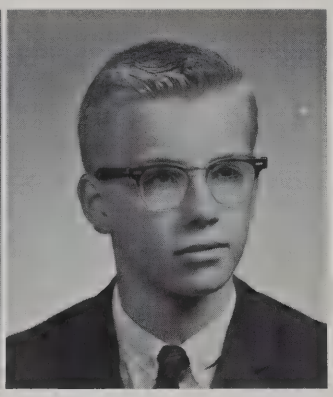

DAVID CHARLES HOYT

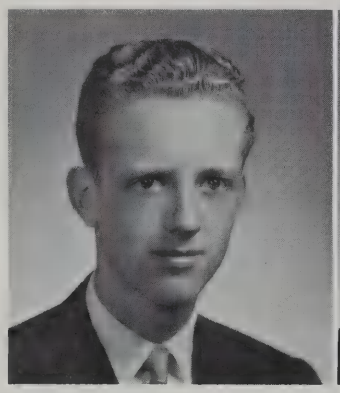

C. DAVID HUFTON

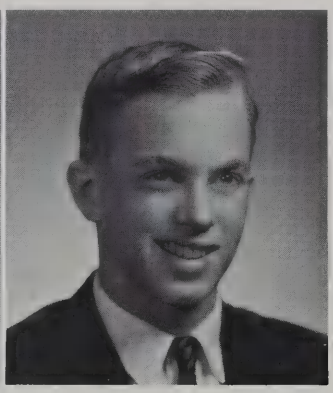

DAVID MASON HURLEY

SUSAN B. HYATT

HEATHER INGLIS

SUSAN B. HYATT — Sue
190 Grove St.
Bowling 3; Dance Club 2; F.N.A. 3, 4; Office Helpers 4.

HEATHER INGLIS
42 Cliffe Ave.
French Club 3; Guest Greeters 3, 4; High Spot 3, 4.

NIKOLENE ISAKSEN — Nikki
545 Bedford St.
Sharon High School, Sharon, Mass., 2.

WILLIAM IVES — Wee
9 Burlington St.
Art Club 3, 4; Biology Club 4; French Club 2, 4; Fretted Strings 3, 4; F.T.A. 4; Senior Play 4; Ski Club 2, 3, 4.

NIKOLENE ISAKSEN

WILLIAM IVES

Sixty-Three

LINDA JOHNSON — Linna
26 Bedford St.
Dramatic Club 3, 4; Foster Parents' Club 4; Fretted Strings 3, 4; F.T.A. 4; Prom Comm. 3, 4; Vaudeville Show 3.

ROBERT E. JOHNSON, JR. — Bob
40 Bridge St.
Bowling 3, 4.

ROBERT VICTOR JOHNSON — Bob
60 Wood St.
Radio Club 2, 3, 4 (Pres.).

SUSAN T. JOHNSON — Gidget
21 Larchmont Lane
Business Club 3, 4; Business Service Club 2, 3, 4; Lunchroom Comm. 2, 3, 4; Office Helper 4; Ski Club 4; Young Moderns 2.

JAMES JOHNSTON — Jim
94 East St.
Band 2, 3, 4; Bowling 3, 4; Chess Club 4 (Sec.); Cross Country 3, 4; High Spot 3, 4 (Treas.); Intramurals 2, 3, 4; Orchestra 2, 3; Track 3, 4.

DAVID JONES — Dave
34 Revere St.
Maryknoll High School, Honolulu, Hawaii, 2; Bowling 3, 4; Intramurals 3.

LINDA JOHNSON

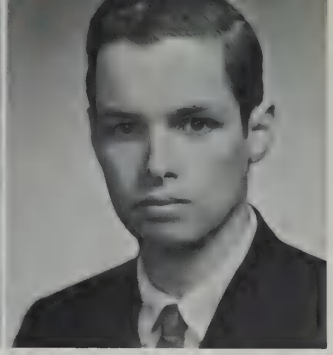
ROBERT E. JOHNSON, JR.

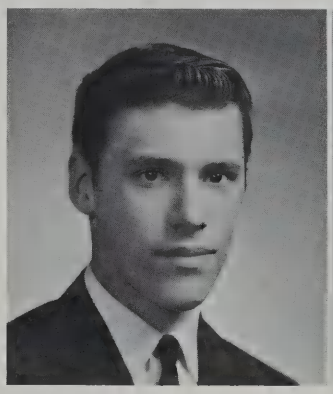
ROBERT VICTOR JOHNSON

SUSAN T. JOHNSON

JAMES JOHNSTON

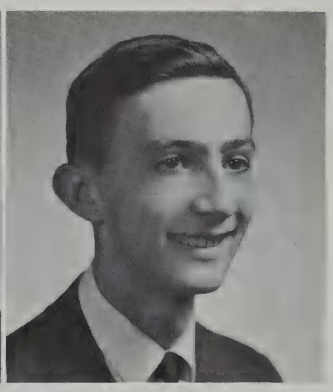
DAVID JONES

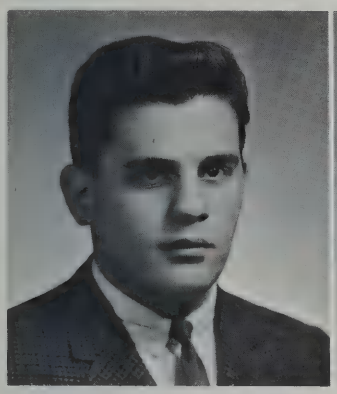
JAMES G. KALAFATIS

RUTH ANN KARCHENES

BENJAMIN M. KEITH III

JEANNE MARIE KELLY

JAMES G. KALAFATIS — Greek
3 Anthony Rd.
Bowling 4; Football 2, 4; Lunchroom Comm. 4; Prom Comm. 3, 4; Track 3, 4.

RUTH ANN KARCHENES — Karch
344 Lexington St.
Bowling 3, 4; Business Service Club 3, 4; Business Club 4; Guest Greeter 4; Prom Comm. 3, 4; Lunchroom Comm. 4; Young Moderns 2.

BENJAMIN M. KEITH III — Benji
138 Burlington St.
Bowling 3; Football 2; Guest Greeters 4; Lunchroom Comm. 2, 3, 4; Wrestling 4.

JEANNE MARIE KELLY — Chicki
44 Prospect Hill Rd.
Business Club 4; Business Service Club 4; Lunchroom Comm. 3, 4; Pep Squad 3; Prom Comm. 3, 4; Young Moderns 2; Guidance Receptionist 4.

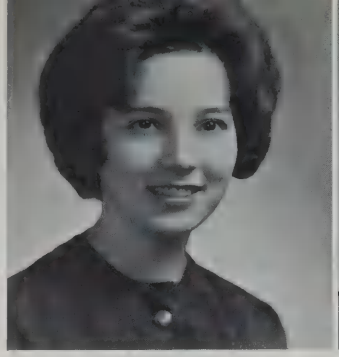

JUDITH KELLY

RICHARD STEPHEN KENSLEY

ALISON KINNEY KESSLER

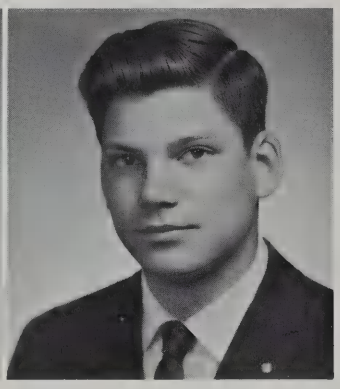

GLENN T. KIEDAISCH

JAMES KILEY

ELAINE KING

NANCY LYNN KING

SUSAN J. KING

JUDITH KELLY — Judy
20 Maple St.
Bowling 3; Dance Club 2; Guest Greeters 4; High Spot 3, 4; Pep Squad 3.

RICHARD STEPHEN KENSLEY — Dick
33 Oakland St.
Chess Club 3, 4; Cross Country 3, 4 (Co-Capt.); Fretted Strings 4; Glee Club 4; Intramurals 2, 3, 4; Operetta 4; Ski Club 4; Track 2, 3, 4; Wrestling 4.

ALISON KINNEY KESSLER — Al
Dance Club 2 (Sec.), 4; Field Hockey 3, 4 (Mgr.); Foster Parents' Club 4; Fretted Strings 3, 4; Prom Comm. 3, 4; Senior Play 4; Ski Club 2, 3, 4; Tennis 3, 4; Vaudeville 3.

GLENN T. KIEDAISCH
21 Flintlock Rd.
Ski Club 2, 3, 4.

JAMES KILEY — Jim
10 Chase Ave.
Audio-Visual Club 2, 3; Basketball 2; Football 2; Lunchroom Comm. 2, 3, 4; Prom Comm. 3.

ELAINE KING
70 Harding Rd.
Business Service Club 3, 4; Dramatic Club 2; Foster Parents' Club 3; French Club 2; Glee Club 2; Guidance Receptionist 4.

NANCY LYNN KING — Nan
7 Jackson Ct.
Dance Club 2; Foster Parents' Club 3, 4; French Club 2, 3, 4; F.T.A. 4; Glee Club 3, 4; Prom Comm. 3, 4; Science Club 3; Senior Play 4; Young Moderns 3, 4.

SUSAN J. KING — Kue
39 Preston Rd.
Dance Club 4; French Club 3, 4; Fretted Strings 3, 4; F.T.A. 4; Intramurals 2, 3, 4; Lunchroom Comm. 4; Prom Comm. 4; Senior Play 4; Ski Club 2, 3, 4; Vaudeville Show 2, 3.

JULIA S. KNIPP
46 Hancock St.
Notre Dame de Sion, Strasbourg, France, 3; Biology Club 2; F.N.A. 2; French Club 2; Glee Club 2, 4; Guest Greeter 4.

PETER JOHN KOVACH — Pete
33 Barberry Rd.
A.F.S. Comm. 4; Football Prog. Comm. 3, 4; Guest Greeters 3, 4; High Spot 2, 3, 4; Homeroom Rep. 2, 3, 4; Lunchroom Comm. 4; P.A. Comm. 3, 4; Prom Comm. 3, 4; Science Club 4; Senior Play 4; Ski Club 2, 3 (Sec.), 4 (Vice-Pres.); Student Council 2, 3 (Vice-Pres.), 4 (Pres.).

JULIA S. KNIPP

PETER JOHN KOVACH

Sixty-Three

DONALD KOVITZ — Don
243 Lincoln St.
Lycee d'Anvers, Antwerp, Belgium, 2; Bowling 3, 4; French Club 3 (Sec.), 4; Institute of Asian Studies 4; Science Club 4; Senior Play 4; Ski Club 4; Soccer 4 (Mgr.); Track 4.

SANDRA KREVIS — Sandy
26 Preston Rd.
Basketball 2, 3, 4; Football Prog. Comm. 3, 4; F.N.A. 2; Guest Greeters 3, 4; Intramurals 2, 3, 4; Pep Squad 2; Prom Comm. 3, 4; Senior Play; Ski Club 4; Tennis 3, 4.

MURIEL KROLL
51 Wellington Lane
Business Service Club 4; Business Club 4; Prom Comm. 4.

CHARLES LA BELLA — Chuck
31 Ewell Ave.
Band 2, 3, 4; Chess Club 4; Cross Country 3, 4; French 4; Intramurals 2, 3, 4; Prom Comm.; Track 3, 4

RICHARD P. LARSSON — Richie
25 James St.

MARIBETH FUCILE LEONARDO
27 Cottage St.

JANET LEYENAAR — Jan
30 Moreland Ave.
Business Service Club 3, 4.

KAREN M. LIDBERG
92 Adams St.
Business Club 4; Library Staff 2; Office Helper 2.

DZINTRA LIEPKALNS — Diz
18 Albermarle Ave.
A.F.S. Comm. 3, 4; Basketball 2, 3, 4; Chess Club 4; French Club 4; Glee Club 3; Guest Greeters 4; High Spot 3, 4; Operetta 3, 4; Orchestra 2, 3, 4; Prom Comm. 4; Science Club 2, 3 (Vice-Pres.), 4; Carnival 3; Softball 2; Vaudeville Show 2, 3; Yearbook 4.

BETSEY LITTLEJOHN — Bets
24 Adams St.
A.F.S. Comm. 3, 4; Biology Club 2, 3 (Sec.); Dance Club 2; Glee Club 2, 3, 4; Guest Greeters 3, 4; French Club 2; Homeroom Rep. 2, 3, 4; Prom Comm. 4; Science Club 3; Ski Club 2, 3, 4; Student Council 3, 4 (Sec.); Young Moderns 2.

DONALD KOVITZ

SANDRA KREVIS

MURIEL KROLL

CHARLES LA BELLA

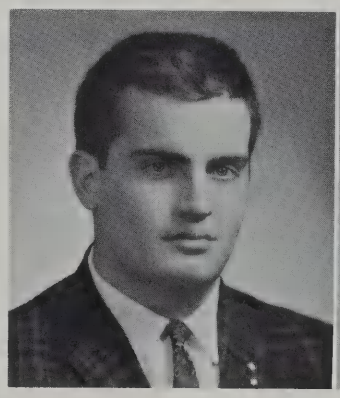
RICHARD P. LARSSON

MARIBETH FUCILE LEONARDO

DZINTRA LIEPKALNS

BETSY LITTLEJOHN

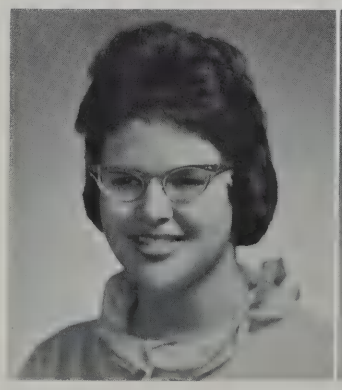
JANET LEYENAAR

KAREN M. LIDBERG

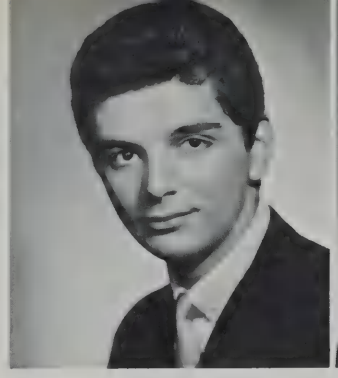

RICHARD JAMES LOCONTO JONATHAN T. LONGLEY

RICHARD JAMES LOCONTO Dick
20 Bryant Rd.

JONATHAN T. LONGLEY Clem
1361 Mass. Ave.
Fretted Strings 4; Glee Club 4; French Club 2, 3; Intramurals 2, 3, 4; Ski Club 2, 3, 4; Track 2, 3, 4.

JUDITH A. LONGPRE Jutes
5 Smith Ave.
Art Club 2; Bowling 3; French Club 3; Lunchroom Comm. 3; Young Moderns 2.

KEVIN MICHAEL LOONEY
33 Bernarel St.
Assembly Comm. 2; Bowling 2; Football 2; Gymnastics 3, 4; Hockey 2; Intramurals 2, 3, 4; Lunchroom Comm. 2, 3.

STEPHEN R. LOW
5 Grimes Rd.
Chess Club 4; Cross Country (Mgr.) 4; Intramurals 3; Radio Club 3, 4; Senior Play 4.

RAGNVALD MAARTMANN-MOE Ron
4 Flintlock Rd.
Intramurals 2, 3; Ski Club 4.

DONALD M. MACDONALD Donny
32 Independence Ave.
Basketball 2, 4; Football 2, 4; Fretted Strings 3, 4; Guest Greeter 3; Hockey 2, 3, 4; Intramurals 2, 3, 4; Prom Comm. 3, 4; Lunchroom Comm. 2, 3, 4; Spanish Club 3, 4.

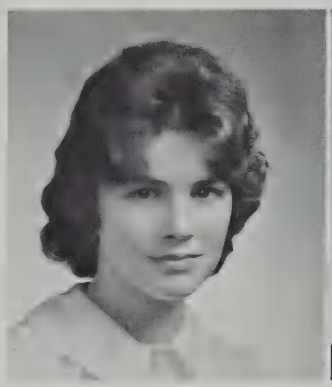
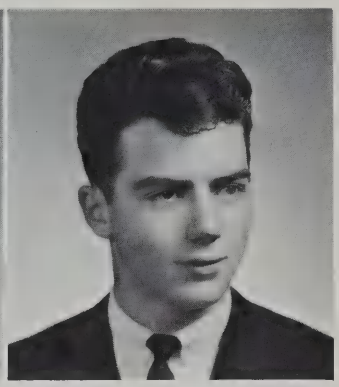

JUDITH A. LONGPRE KEVIN MICHAEL LOONEY

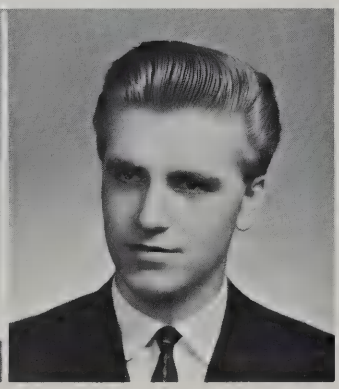

STEPHEN R. LOW RAGNVALD MAARTMANN-MOE

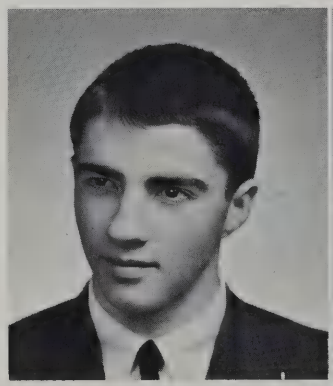
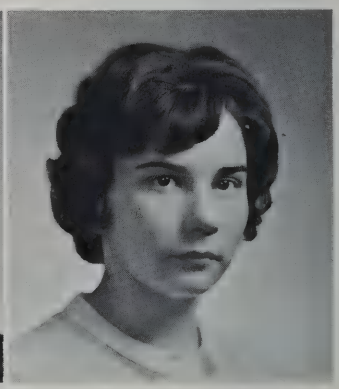

DONALD M. MACDONALD SUSAN H. MACLEOD

SUSAN H. MACLEOD
40 Wood St.
Assembly Comm. 3, 4; Bowling 4; Guest Greeter 3, 4; French Club 2; Prom Comm. 3, 4; Lunchroom Comm. 3; Office Helpers 2, 4.

ROBERT MAMMOLA
278 Lowell St.
Football 4; Lunchroom Comm. 4; Radio Club 3.

CAROLYN STACEY MANSIR Monz
16 Tavern Lane
Carnival 3; Cheerleader 3, 4 (Co-Capt.); Fretted Strings 3, 4; Girls' State 3; French Club 2; Prom Comm. 3, 4; National Honor Society 3, 4; Ski Club 2; Vaudeville Show 3.

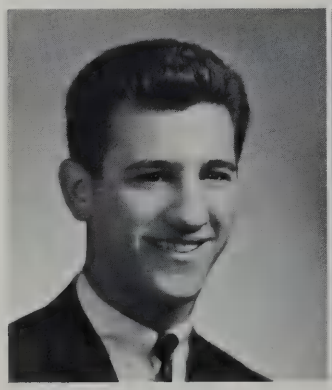

ROBERT MAMMOLA CAROLYN STACEY MANSIR

Sixty-Three

ANNE GERALDINE MARASA
19 Benjamin Rd.
Art Club 3; Business Service Club 3, 4; Carnival 3; French Club 2, 3; Guest Greeters 3, 4; Lunchroom Comm. 2, 3, 4; Office Helpers 4; Prom Comm. 3; Young Moderns 2; Yearbook 4.

NANCY LEE MARASHIO — Nanc
653 Lowell St.
Biology Club 3; Cheerleaders 3; Guest Greeters 4; Lunchroom Comm. 4; Prom Comm. 3; Young Moderns 2, 3.

ELIZABETH ANN MARCHANT — Betty
6 Vaille Ave.
Art Club 3, 4; Spanish Club 2.

LESLIE M. MARLOWE — Les
25 Webster Rd.
Art Club 2; Basketball 2; Bowling 3, 4; Field Hockey 2, 3, 4; Fretted Strings 2; F.T.A. 2, 3; Intramurals 2; Prom Comm. 3; Senior Play 4; Ski Club 4.

ELLEN S. MARSHALL
11 Appletree Lane
Bowling 4; F.T.A. 4; French Club 3; Ski Club 3; Young Moderns 2.

NANCY E. MARTIN
140 Adams St.
A Cappella 2; Bowling 3, 4; Dance Club 4; F.T.A. 3, 4; Glee Club 2; High Spot 4; French Club 4; Orchestra 2, 3, 4; Pep Squad 3; Ski Club 2, 3, 4; Spanish Club 4; Young Moderns 4.

ANNE GERALDINE MARASA NANCY LEE MARASHIO

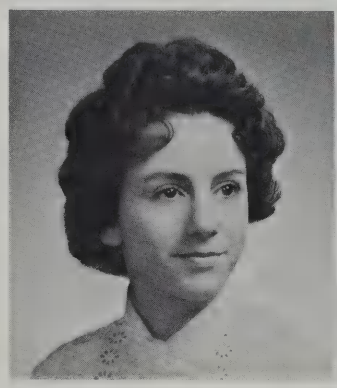
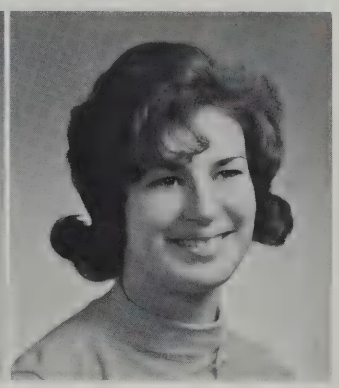

ELIZABETH ANN MARCHANT LESLIE M. MARLOWE

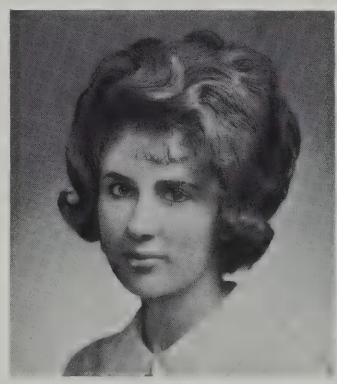

ELLEN S. MARSHALL NANCY E. MARTIN

WILLIAM G. MARTIN LESLEY J. MARVIN

Students relax in the quadrangle during a lunch-time break on an Indian Summer day.

WILLIAM G. MARTIN — Bill
16 Swan Lane
A Cappella 4; Fretted Strings 4; Glee Club 4; Guest Greeters 4; French Club 4; Operetta 2, 3, 4; Photography Club 2, 3, 4; Senior Play 4; Ski Club 3, 4; U.N. Essay Contest Winner 4; Vaudeville Show 3.

LESLEY J. MARVIN — Les
23 Robbins Rd.
Biology 4; Foster Parents' Club 4; Fretted Strings 3, 4; F.T.A. 3, 4; Lunchroom Comm. 2, 3, 4; Pep Squad 2, 3; Prom. Comm. 3, 4; Senior Play 4; Young Moderns 2, 3, 4; Vaudeville Show 3.

Class of

JOHN MATTHEWS
7 Angier Rd.
Warwick High School, Newport News, Va., 2; Ferguson High School, Newport News, Va., 3; Prom Comm. 4; Senior Play 4; Ski Club 4; Spanish Club 4.

PHYLLIS MCATEER
40 Laurence Lane
Assembly Comm. 3, 4; Dance Club 2; Football Program Comm. 3, 4; Fretted Strings 4; Glee Club 2, 3, 4; Guest Greeters 4; High Spot 2, 3, 4; Homeroom Rep. 3, 4; Prom Comm. 3, 4; Senior Play 4; Ski Club 4; Student Council 3; Tennis 4.

CAROL ANNE MCCARTHY
25 Eldred St.
Business Service Club 4; F.N.A. 2; French Club 3; Lunchroom Comm. 4; Office Helpers 3, 4; Prom Comm. 3, 4; Softball 4; Tennis 4.

BARBARA ANNE MCCORMACK — Barb
17 Goodwin Rd.
A.F.S. Comm. 3, 4; Assembly Comm. 3, 4, (Sec.-Treas.); Guest Greeters 3, 4; High Spot 2, 3, 4; Intramurals 3; Prom Comm. 3, 4; Senior Play 4.

MALCOLM PARKER MCDOWELL — Mac
53 Simonds Rd.
Football 2; Intramurals 2, 3; Wrestling 4; Yearbook 3.

WILLIAM MCDOWELL — Bill
25 Dane Rd.
Art Club 4; Prom Comm. 4.

DONNA JEANNE MCMURRAY
127 Lowell St.
Art Club 2, 4; Biology Club 2; French Club 4; High Spot 4; Homeroom Rep. 4; Lunchroom Comm. 3, 4; Young Moderns 4.

PAULA MCNAMARA
26 Flintlock Rd.
A.F.S. Comm. 3, 4; Art Club 2, 3, 4; Biology 2; F.T.A. 3, 4; Fretted Strings 3, 4; Prom Comm. 3, 4; Senior Play 4; Ski Club 4; Vaudeville Show 3.

KENNETH R. MEADOWS — Big K.
536 Mass. Ave.
Audio Visual 4; Hockey 4; Homeroom Rep. 2; Lunchroom Comm. 4; Office Helper 3, 4.

DANIEL MILLER — Dan
405 Marret Rd.

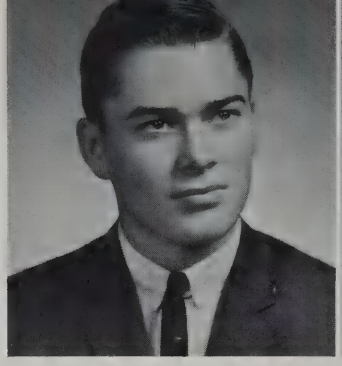
JOHN MATTHEWS

PHYLLIS McATEER

CAROL ANNE McCARTHY

BARBARA ANNE McCORMACK

MALCOLM PARKER McDOWELL

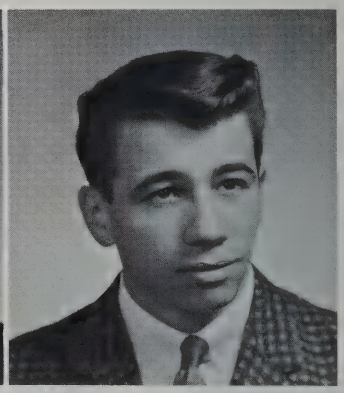
WILLIAM McDOWELL

DONNA JEANNE McMURRAY

PAULA McNAMARA

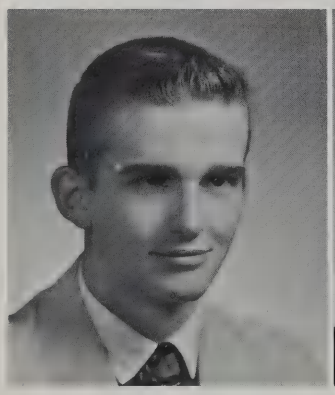
KENNETH R. MEADOWS

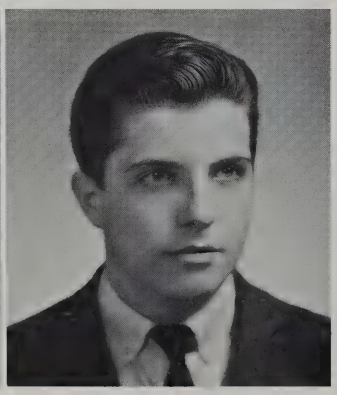
DANIEL MILLER

MARTHA MOCKLIN

MARCIA R. MOORE

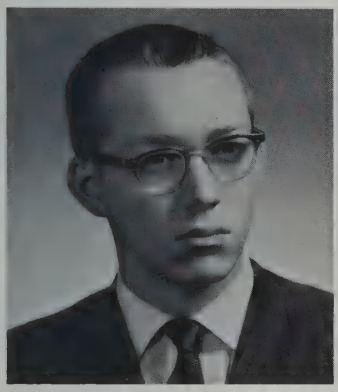

RICHARD B. MOORE

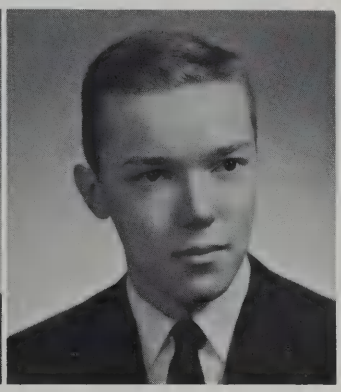

THOMAS L. MORAN

BARBARA MORRIS

CATHERINE E. MURPHY

LINDA MARIE MURPHY

JOHN DAVID NAPOLI

Sixty-Three

MARTHA MOCKLIN — Martie
6 Longfellow Rd.
Valley Central High School, Montgomery, N. Y., 3; A Cappella 4; Art Club 2, 4; French Club 2; Glee Club 4; Prom Comm. 4; Young Moderns 2, 4.

MARCIA R. MOORE — Mushie
43 Fern St.
A.F.S. Comm. 2, 3, 4; Biology Club 2; Bowling 3, 4; French Club 2, 4; Intramurals 2, 3, 4; Prom Comm. 4; Science Club 3, 4.

RICHARD B. MOORE — Dick
24 Wachusett Dr.
A.F.S. Comm. 4; Basketball 2, 3, 4; Cross Country 3; Football Prog. Comm. 3, 4; Golf 3, 4; Guest Greeters 4; Homeroom Rep. 2; Intramurals 2, 4; Prom Comm. 4; Science Club 3, 4; Ski Club 3, 4.

THOMAS L. MORAN — Tom
2648 Mass. Ave.
Baseball 4; Basketball 4; French Club 4; Intramurals 3, 4.

BARBARA MORRIS — Barb
47 Robinson Rd.
Bowling 3, 4; F.N.A. 3, 4; Foster Parents' Club 4; Prom Comm. 4; Science Club 4; Young Moderns 4.

CATHERINE E. MURPHY — Cathy
5 Bennett Ave.
A Cappella 4; A.F.S. Comm. 3, 4; (Pres.); Art Club 2, 3, 4; Chess Club 4; Foster Parents' Club 4; Fretted Strings 3, 4; F.T.A. 3, 4; Glee Club 2; Guest Greeters 3; High Spot 3, 4; Operetta 3; Pep Squad 3; Prom Comm. 3, 4; Senior Play 4; Vaudeville Show 3.

LINDA MARIE MURPHY
7 Cherry St.
A.F.S. Comm. 4; Band 2; Bowling 3, 4; Dramatic Club 3, 4; French Club 3; Fretted Strings 4; F.N.A. 3, 4; Prom Comm. 3, 4; Office Helpers 3, 4; Senior Play 4; Yearbook 4; Young Moderns 3, 4.

JOHN DAVID NAPOLI — Nap
5 North St.
Audio-Visual 2, 3, 4; Carnival 3; French Club 4 (Pres.); Homeroom Rep. 2, 3; Intramurals 3, 4; National Honor Society 3, 4 (Pres.); Prom Comm. 3, 4; Satellite Exchange 4; Senior Play 4; Student Council 4; Tennis 4.

DAN NASON — Nase
101 Shade St.

SUSAN FRANCES NEIMAN — Sue
369 Lowell St.
Bowling 4; French Club 2; F.T.A. 2, 4; High Spot 4 (Sec.); Merit Scholarship Semi-Finalist 4; Pep Squad 2.

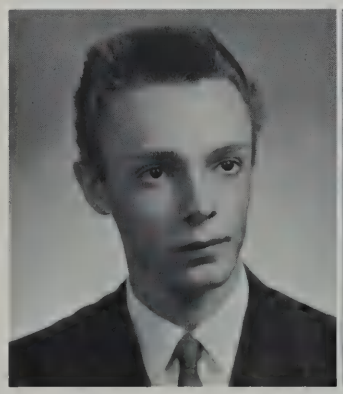

DAN NASON

SUSAN FRANCES NEIMAN

LINDA MARIE NESTICO BARBARA JANE NEUBERT

LINDA MARIE NESTICO — Lyn
184 Burlington St.
Dance Club 4; Young Moderns 4.

BARBARA JANE NEUBERT — Bobbie
16 Percy Rd.
Art Club 2; Basketball 3 (Mgr.), 4; Bowling 2, 3; Field Hockey 3, 4 (Co-Capt.); Fretted Strings 3, 4; High Spot 2, 3, 4; Homeroom Rep. 4; Prom Comm. 3, 4; Merit Scholarship Semi-Finalist 4; National Honor Society 3, 4 (Sec.); Softball 3, 4.

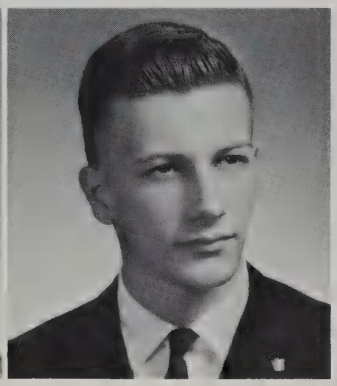

NONA NIELSEN BRUCE OBEAR

NONA NIELSEN
541 Marrett Rd.
American International School, Vienna, Austria 2, 3; F.T.A. 4; National Honor Society 4.

BRUCE OBEAR
142 Grant St.
Cross Country 4; High Spot 3, 4; Photography Club 2, 3; Radio Club 3; Ski Club 4.

GEORGE R. OBERTEUFFER
2 Audubon Rd.
Art Club 4; Fretted Strings 3, 4; Ski Club 4.

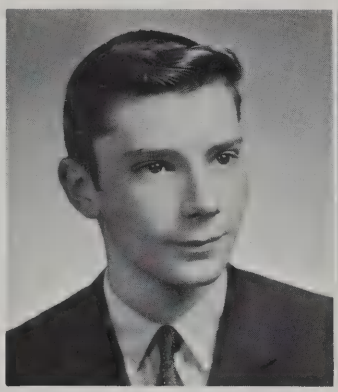
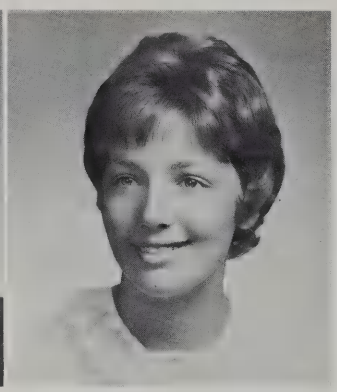

GEORGE R. OBERTEUFFER JOANNE ELIZABETH O'BRIEN

JOANNE ELIZABETH O'BRIEN — Obie
1 Fuller Rd.
A.F.S. Comm. 2; Fretted Strings 3, 4; F.T.A. 4; Homeroom Rep. 2; Intramurals 2, 3, 4; Lunchroom Comm. 3, 4; Pep Squad 2, 3; Ski Club 4; Young Moderns 4; Vaudeville Show 3.

JAMES STEMBRIDGE ODHIAMBO — Jimmy
Kisumv, East Africa, Kenya
Hockey 4; Operetta 4; Soccer 4; Track 4.

DAVID LAWRENCE ODLE — Dave
16 Baskin Rd.
Basketball 2; Senior Play 4; Soccer 4; Track 2.

Senior Prom committee members Karen Acheson, Steve Heinrich, Phyllis McAteer, and Mike Robbat make a last-minute check on ticket sales.

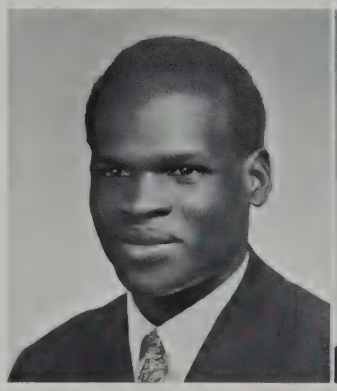

JAMES STEMBRIDGE ODHIAMBO DAVID LAWRENCE ODLE

Sixty-Three

JON L. OLSON — Lee
19 Deering Ave.
Baseball 4; Football 2, 3; Intramurals 2, 3, 4; Ski Club 4; Soccer 4.

MAUREEN ANN O'NEIL — Moe
4 Philip Rd.
Bowling 3; Foster Parents' Club 3, 4; Fretted Strings 4; F.N.A. 3, 4; Prom Comm. 3, 4; Yearbook 4; Young Moderns 3, 4; Guest Greeters 3, 4.

NEALE O'NEILL
6 Independence Ave.
Lunchroom Comm. 4.

LOUIS ORMISTON — Louie
38 Charles St.
Band 2, 3, 4; Bowling 2, 3; Lunchroom Comm. 4; Prom Comm. 3, 4.

PAULA R. OSTROMECKI
91 Cary Ave.
A.F.S. 3, 4; Dramatic Club 3, 4; Foster Parents' Club 4; Fretted Strings 3, 4; French Club 3, 4; Prom Comm. 3, 4; Senior Play 4; Ski Club 3, 4; Young Moderns 2.

SUSAN OUTHET — Sue
25 Ivan St.
A.F.S. Comm. 3, 4; Band 2, 3, 4; Foster Parents' Club 4; French Club 3; Fretted Strings 3, 4; Lunchroom Comm. 4; Prom Comm. 3; Senior Play 4; Ski Club 3, 4.

DOUGLAS WARE PACKARD — Doug
14 Gleason Rd.
All-District Band 2, 3, 4; Fretted Strings 4; High Spot 4; Intramurals 2; Orchestra 2, 3, 4.

ROBERT A. PARATORE
11 Berwick Rd.

RONALD C. PARATORE
11 Berwick Rd.

FREDERICK A. PARECE — Needle
204 Follen Rd.
Lunchroom Comm. 4.

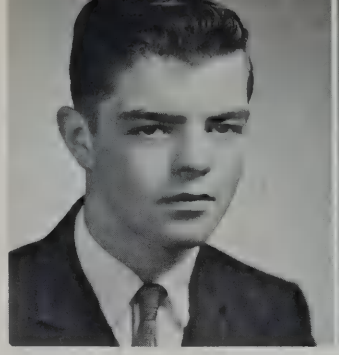
JON L. OLSON

MAUREEN ANN O'NEIL

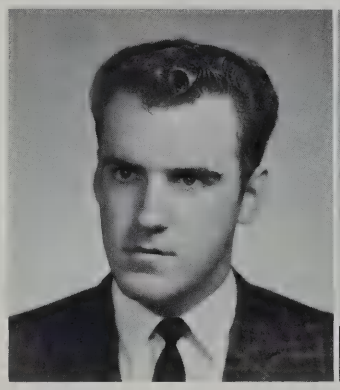
NEALE O'NEILL

LOUIS ORMISTON

PAULA R. OSTROMECKI

SUSAN OUTHET

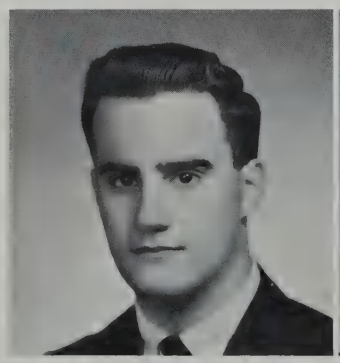
DOUGLAS WARE PACKARD

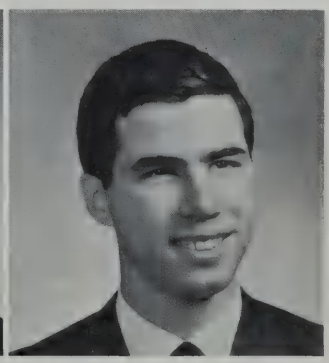
ROBERT A. PARATORE

RONALD C. PARATORE

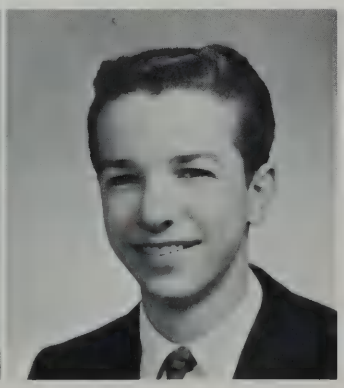
FREDERICK A. PARECE

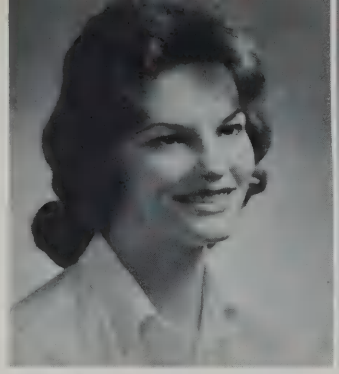

DIANA LORA PARSONS

PATRICIA J. PARSONS

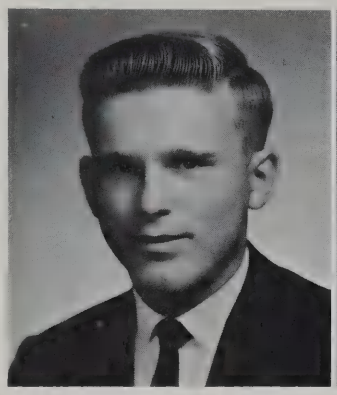

WILLIAM S. PEABODY

ANNE MARIE PEHRSON

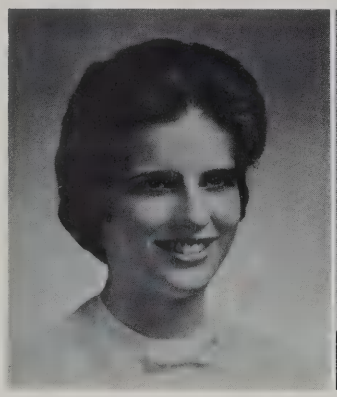

LENORE PEKINS

DAVID PENNEY

KENNETH PENNEY

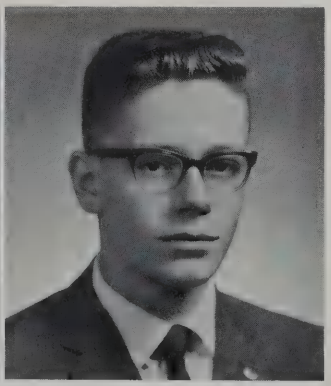

ERIK PEPER

Class of

DIANA LORA PARSONS — Dede
28 Harbell St.
A Cappella 4; Dance Club 2, 3, 4; Dramatic Club 3, 4; Foster Parents' Club 3, 4; French Club 2; F.N.A. 2, 3, 4; Glee Club 2, 3, 4; Operetta 3; Photography Club 2, 3; Public Relations Club 4; Science Club 3, 4; Senior Play 4.

PATRICIA J. PARSONS — Pat
143 Cedar St.
Art Club 2, 3; Dramatic Club 4; Foster Parents' Club 4; French Club 3; Prom Comm. 4; Ski Club 2, 3, 4; Yearbook 3, 4.

WILLIAM S. PEABODY — Bill
64 Locust Ave.
Audio-Visual 2, 3, 4; Band 2, 3, 4; Intramurals 2, 3; Operetta 2, 3, 4; P. A. Comm. 2, 3, 4; Prom Comm. 4; Soccer 4; Vaudeville Show 3; Wrestling 3, 4.

ANNE MARIE PEHRSON
16 Butler Rd.
Foster Parents' Club 3, 4; Science Club 4; Spanish Club 3; Young Moderns 2, 4.

LENORE PEKINS — Lennie
28 Chase Ave.
French Club 4; F.N.A. 2, 3, 4; Lunchroom Comm. 4; Prom Comm. 3, 4; Senior Play 4; Softball 2.

DAVID PENNEY — Shorty
153 Cedar St.

KENNETH PENNEY — Ken
1 Wilson Rd.
Bowling 3, 4.

ERIK PEPER
86 North St.
Arlington High School, Arlington, Mass., 2; High Spot 3 (Asst. Editor), 4 (Prod. Mgr.); Library Staff 3, 4 (Pres.); Radio Club 3; Science Club 3, 4; Ski Club 3, 4.

PAUL PERRY — Winkel
360 Marrett Rd.
Assembly Comm. 3, 4; Science 4; Lunchroom Comm. 4; Prom Comm. 3, 4.

JAMES EDWARD PESANDO — Jim
128 Simonds Rd.
Chess Club 4 (Treas.); Cross Country 3, 4; High Spot 3, 4 (Asst. Ed.); Intramurals 2, 3, 4; Science Club 4; Track 3, 4; Varsity Club 3.

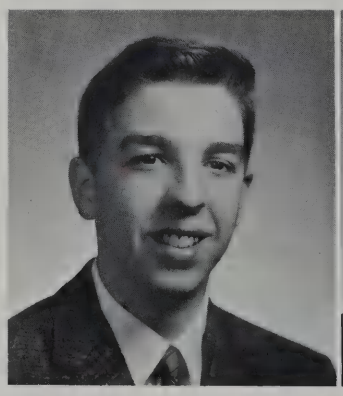

PAUL PERRY

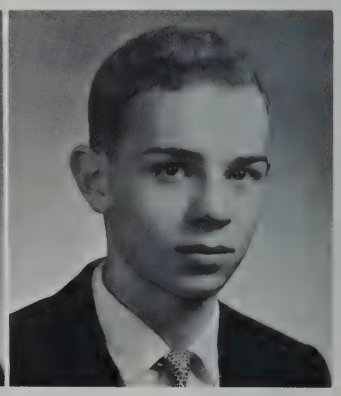

JAMES EDWARD PESANDO

Sixty-Three

JOHN MICHAEL PESANDO
128 Simonds Rd.
Chess Club 4 (Vice-Pres.); Cross Country 3, 4; High Spot 3, 4 (Asst. Ed.); French Club 3, 4; Intramurals 2, 3, 4; Merit Scholarship Semi-Finalist 4; Science Club 4; Track 3, 4.

LANCE PETERSON
2 North St.
Chess Club 4; Cross Country 4; High Spot 2; Science Club 4; Ski Club 3, 4; Track 4; Wrestling 4.

GEORGE J. PETRIE
656 Marrett Rd.
Coburn Classical Institute, Waterville, Maine, 2, 3; French Club 3, 4; Hockey 3, 4; Ski Club 3, 4.

THOMAS ANDREWS PETRIE — Tom
2 Grove St.
Brown University Alumni Award 3; Football 2, 3, 4 (Co-Capt.); French Club 3; High Spot 4; Homeroom Rep. 2; Intramurals 2, 3, 4; Satellite Exchange 4; Senior Play 4; Track 2, 3, 4; Varsity Club 3; Wrestling 3, 4.

CAROL MARIE PHELPS
34 Fair Oaks Dr.
A.F.S. 3; Basketball 3, 4; Field Hockey 4; Fretted Strings 3, 4; F.N.A. 3, 4; Glee Club 2, 3, 4; Intramurals 3, 4; Lunchroom Comm. 4; Pep Squad 3; Prom Comm. 3, 4; Ski Club 3; Spanish Club 2; Young Moderns 2, 3.

WILLIAM PIACENTINI — Bill
6 Fairland St.
Audio-Visual Club 2, 3, 4 (Pres.); French Club 2, 3; Intramurals 2, 3, 4; Lunchroom Comm. 3, 4; Math Club 2; Prom Comm. 4; Radio Club 2, 3, 4; Science Club 2, 3, 4.

FRED PINKUL
30 Wilson Rd.
Fretted Strings 3; Intramurals 2, 3; Lunchroom Comm. 2, 3, 4; Track 2, 3.

DONNA LEE POLHAMUS
81 Blossom St.
Art Club 2, 3, 4; Foster Parents' Club 3, 4 (Treas.); Glee Club 3, 4; Guest Greeter 4; High Spot 2; Prom Comm. 4; Senior Play 4; Ski Club 4.

VICTORIA PORTER — Tori
32 Slocum Rd.
Basketball 2, 3, 4; Dramatic Club 3; Field Hockey 3, 4; Fretted Strings 3, 4; Glee Club 2, 3, 4; Homeroom Rep. 4; Prom Comm. 4; Senior Play 4; Ski Club 3; Softball 2, 3, 4; Spanish Club 2, 3; Varsity Club 2, 3; Vaudeville Show 3.

LINDA MARIE POWERS
96 Outlook Dr.
Business Service Club 4; Lunchroom Comm. 4; Pep Squad 2; Senior Play 4; Science Club 2; Young Moderns 2.

VICTORIA PORTER

LINDA MARIE POWERS

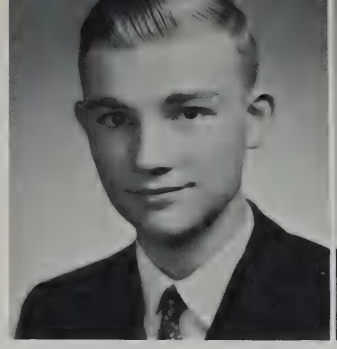
JOHN MICHAEL PESANDO

LANCE PETERSON

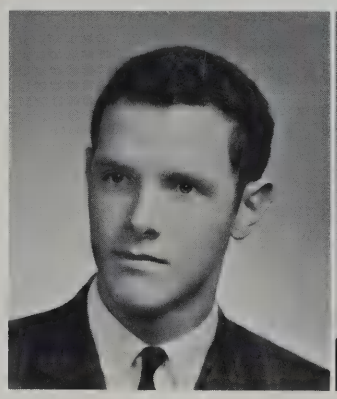
GEORGE J. PETRIE

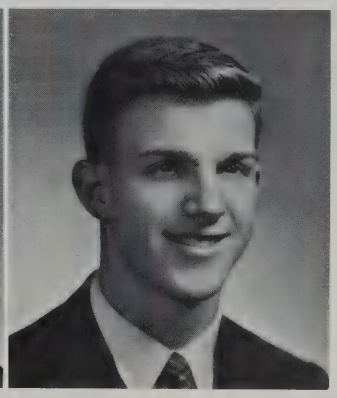
THOMAS ANDREWS PETRIE

CAROL MARIE PHELPS

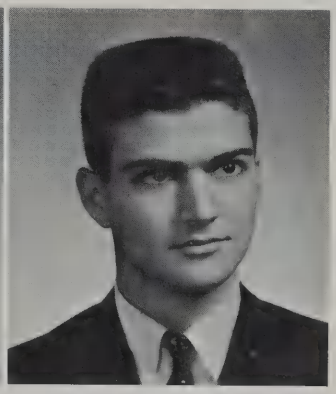
WILLIAM PIACENTINI

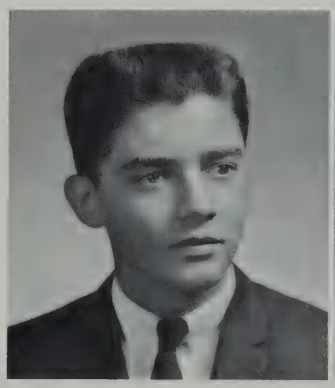
FRED PINKUL

DONNA LEE POLHAMUS

Class of

PETER H. QUICK — Pedro
23 Eliot Rd.
Audio-Visual Club 4; Gymnastics Team 3, 4; Intramurals 2, 3, 4; Lunchroom Comm. 4; Spanish Club 3, 4.

MARION SU-YEN QUONG
7 Wingate Rd.
Diocesan Girls' School, Hong Kong, China 2, 3; A.F.S. 4; Art Club 4; F.T.A. 4.

DONALD D. RANNEY, JR. — Don
18 Patterson Rd.
Gymnastics Team 3; Intramurals 2, 3; Lunchroom Comm. 4; Ski Club 4; Track 2, 3, 4; Varsity Club 3.

CAROLYN REDICK — Carol
38 Adams St.
Art Club 2, 3, 4; Bowling 4; French Club 4; Library Staff 2; Prom Comm. 4; Young Moderns 4.

THOMAS REGAN — Reg
396 Lincoln St.
Football 2, 3; Hockey 2, 3, 4; Lunchroom Comm. 3, 4.

FRED RICCI — Fred
1010 Waltham St.

ALAN RICH — Al
140 Lowell St.

HOPE L. RICHARDS
315 Bedford St.
Scituate High School, Scituate, Mass., 2; Baudette High School, Baudette, Minn., 3; Business Service Club 4.

Cast members of *Skin of Our Teeth,* Paula McNamara, Cathy Murphy, Scott Burnham, Diane Parsons, Dick Friedenburg, and Joan Centore concentrate during an afternoon rehearsal.

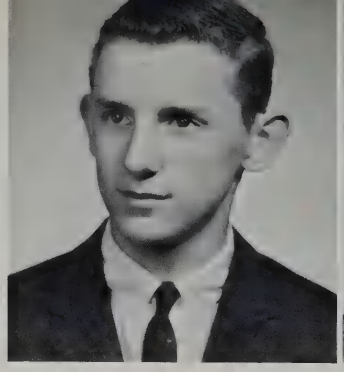

PETER H. QUICK

MARION SU-YEN QUONG

DONALD D. RANNEY, JR.

CAROLYN REDICK

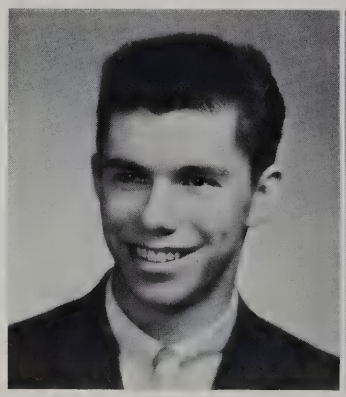

THOMAS REGAN

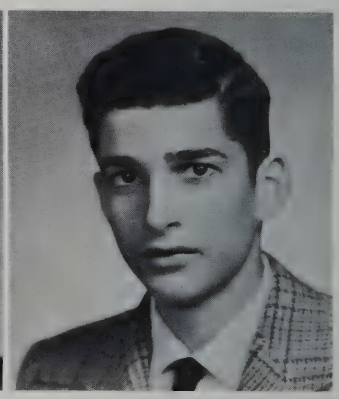

FRED RICCI

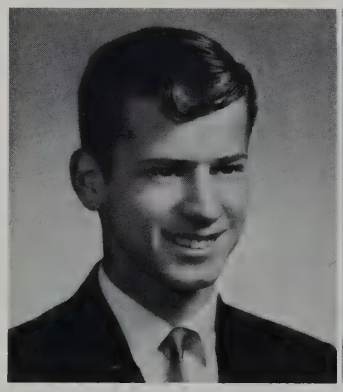

ALLAN RICH

HOPE L. RICHARDS

Sixty-Three

JANE RICHARDSON

MICHAEL ROBBAT

JUDITH ROBERTS

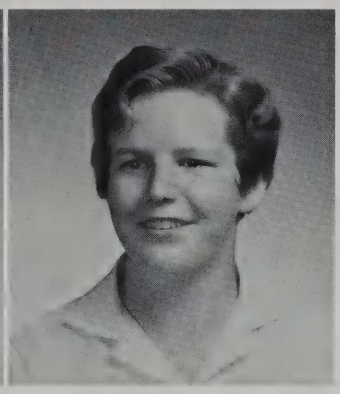

SUSAN RACHEL ROCKWELL

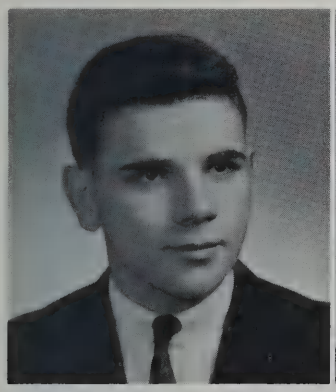

JAMES MICHAEL ROURKE

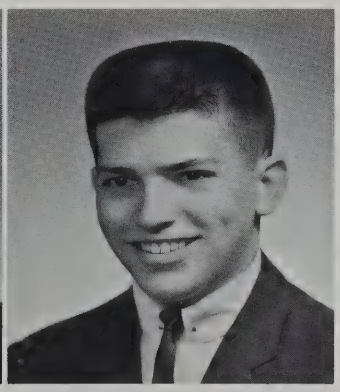

MICHAEL FRANCIS ROY

LILLIAN RUSSELL

ROBERT L. RYAN

SUSAN MARIE RYCROFT

WILLIAM RYDER, JR.

JANE RICHARDSON
17 Swan Lane
A.F.S. Comm. 2, 3, 4; F.T.A. 3, 4 (Sec.); Glee Club 2, 3, 4; Guest Greeters 3, 4; Intramurals 2, 3; Pep Squad 2; Prom Comm. 3; Yearbook 4; Young Moderns 2.

MICHAEL ROBBAT — Mike
38 Sherburne Rd.
Art Club 3, 4; Fretted Strings 4; French Club 2; Prom Comm. 3; Lunchroom Comm. 3, 4; Senior Play 4.

JUDITH ROBERTS — Judy
28 Wood St.
A.F.S. Comm. 3, 4; Art Club 3, 4; Basketball 2; Bowling 3; Dance Club 2, 3; Dramatic Club 2; Foster Parents' Club 3, 4 (Vice-Pres.); French Club 3, 4; Prom Comm. 3, 4; Senior Play 4; Ski Club 2, 3, 4.

SUSAN RACHEL ROCKWELL — Sue
336 Lowell St.
Foster Parents' Club 4; French Club 4; Intramurals 2; Prom Comm. 3, 4; Softball 2, 3, 4; Young Moderns 2, 4.

JAMES MICHAEL ROURKE
61 School St.
Audio-Visual Club 4; Bowling 2, 3, 4; Hockey 4; Intramurals 2, 3, 4; Radio Club 4; Senior Play 4.

MICHAEL FRANCIS ROY — Mickey
28 Bernard St.
Band 2, 3; Baseball 2, 3, 4; Football 2, 3, 4; Homeroom Rep. 2, 3; Intramurals 2, 3, 4; Ski Club 4; Spanish Club 3, 4; Varsity Club 4; Wrestling 3, 4.

LILLIAN RUSSELL
156 Grant St.
Bowling 3; Foster Parents' Club 3, 4; F.N.A. 3, 4; Lunchroom Comm. 3, 4; Science Club 2; Senior Play 4.

ROBERT L. RYAN — Bobby
2692 Mass. Ave.
Band 2; Baseball 2, 4; Bowling 3; Football 2, 3; Hockey 4; Intramurals 2; Lunchroom Comm. 4; Soccer 4.

SUSAN MARIE RYCROFT — Susie
142 Woburn St.
Band 2, 3, 4; Business Service Club 3, 4; Guidance Receptionist 4; Prom Comm. 3; Vaudeville Show 2; Yearbook 4; Young Moderns 2.

WILLIAM RYDER, JR.
2 Wilson Rd.
Football 2, 3; Fretted Strings 3; Lunchroom Comm. 3.

JACQUELINE SAHAGIAN

LORRAINE SAMIOTES

DONALD SAN BENTO

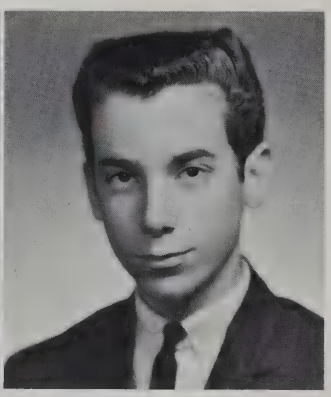

DAVID SCHECTER

JANET LEE SCHULER

MARY ELIZABETH SCHUMACHER

PAULA LOUISE SERVENTE — Gina
128 Lowell St.
Business Club 4; Business Service Club 4; Prom Comm. 3, 4; Lunchroom Comm. 3, 4; Pep Squad 3; Young Moderns 2; Guidance Receptionist 4.

ANN SETTERLUND — Muffins
12 Utica St.
Business Service Club 3, 4; Lunchroom Comm. 4; Guidance Receptionist 4.

FREDERIC E. SHAW — Fred
12 Paul Revere Rd.

GARDNER N. SHERLOCK, JR. — Skip
50 Paul Revere Rd.
Band 2; Baseball 2, 3, 4; Bowling 4; Fretted Strings 3, 4; Intramural 3, 4; Lunchroom Comm. 4; Soccer 4.

Class of

JACQUELINE SAHAGIAN — Jackie
5 Wildwood Rd.
Band 2, 3, 4; Bowling 3; Business Service Club 3; Field Hockey 2, 3, 4; Foster Parents' Club 4; French Club 2; Intramurals 2, 3, 4; Lunchroom Comm. 3, 4; Orchestra 2, 3, 4; Prom Comm. 3; Senior Play 4; Ski Club 2, 3, 4; Softball 2; Vaudeville Show 3.

LORRAINE SAMIOTES
18 Locke Lane
Biology Club 2; Foster Parents' Club 4; French Club 2, 3, 4; Library Staff 4; Prom Comm. 3; Science Club 3, 4; Young Moderns 4.

DONALD SAN BENTO — Don
72 Oak St.

DAVID SCHECTER — Dave
34 Robinson Rd.
Audio-Visual Club 4; Photography Club 2.

JANET LEE SCHULER — Jan
11 Carley Rd.
Business Service Club 3, 4; Library Staff 2, 3, 4.

MARY ELIZABETH SCHUMACHER
148 Wood St.
Band 2, 3, 4; Bowling 3, 4; Field Hockey 2, 3, 4; Foster Parents' Club 3, 4 (Pres.); Fretted Strings 4; F.N.A. 4; Homeroom Rep. 3; Intramurals 2, 3; Prom Comm. 3; Orchestra 2, 3, 4; Senior Play 4; Ski Club 2, 3, 4; Softball 2; Tennis 3, 4; Vaudeville Show 3.

PAULA LOUISE SERVENTE

ANN SETTERLUND

FREDERIC E. SHAW

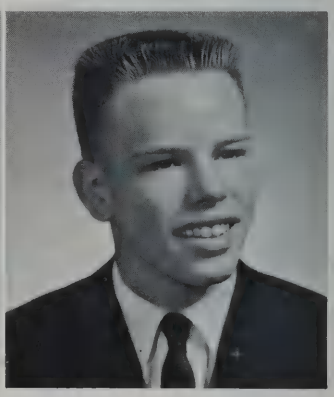

GARDENER N. SHERLOCK, JR.

Sixty-Three

ELAINE MARIE SIMEONE
3 Essex St.
A Cappella 4; A.F.S. Comm. 3; Dramatic Club 2, 3 (Pres.); Glee Club 2, 3, 4; Guest Greeters 3, 4; High Spot 3, 4 (Editor); Vaudeville Show 2; Quill and Scroll Society 3; Senior Play 4.

PETER SIMPSON — Pete
3 Amherst St.
Audio-Visual Club 2; Biology Club 2; Bowling 3; Lunchroom Comm. 2.

DOUGLAS SLADE — Drexell
69 Nowers Rd.
Art Club 2, 3, 4; Football 2, 3, 4 (Co-Captain); Foster Parents' Club 3; Fretted Strings 2, 3, 4; Hockey 2, 3; Homeroom Rep. 3, 4; Lunchroom Comm. 3, 4; Prom Comm. 4.

DONALD SMITH — Smuff
20 Vine St.

THOMAS M. SMITH — Tom
49 Parker St.

VICTORIA SMITH — Tory
10 Eldred St.
Fretted Strings 4; High Spot 3; Operetta 3, 4; Young Moderns 4.

ELAINE MARIE SIMEONE

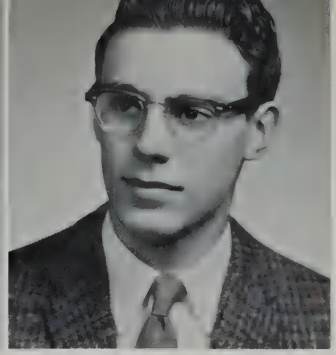
PETER SIMPSON

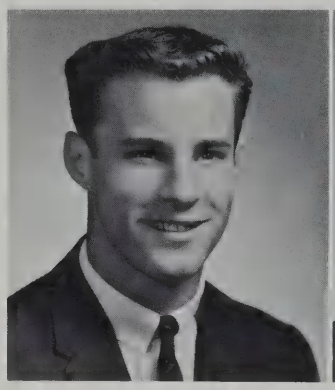
DOUGLAS SLADE

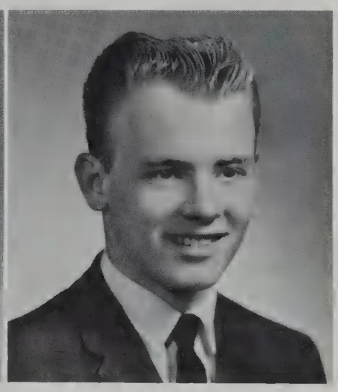
DONALD SMITH

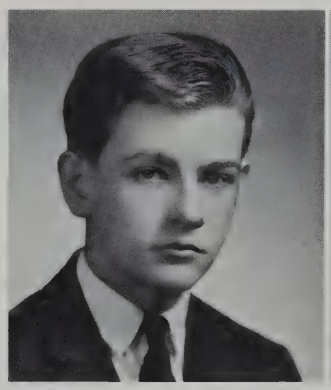
THOMAS M. SMITH

VICTORIA SMITH

WENDY H. SMITH

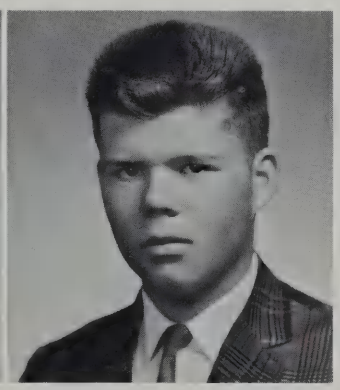
RICHARD S. SPARROW

MARY ELLEN SPENCER

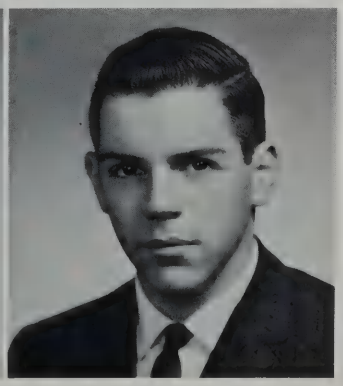
ROBERT SPENCER

WENDY H. SMITH
6 Colony Rd.
A.F.S. Comm. 3; Fretted Strings 3, 4; Guest Greeters 3, 4; French Club 2, 3, 4; Prom Comm. 3, 4; Senior Play 4; Ski Club 2; Vaudeville Show 2, 3.

RICHARD S. SPARROW — Ricky
8 Wingate Rd.
Baseball 2, 3, 4; Football 2; French Club 2, 3; Hockey 2, 3, 4; Intramurals 2, 3; Ski Club 2, 3, 4.

MARY ELLEN SPENCER
546 Concord Ave.
Basketball 3, 4; Business Club 3, 4; Business Service Club 3, 4; Intramurals 3, 4; Prom Comm. 4; Lunchroom Comm. 4; Softball 3, 4; Young Moderns 3, 4.

ROBERT SPENCER — Bob
87 Waltham St.
Intramurals 3; Track 3, 4.

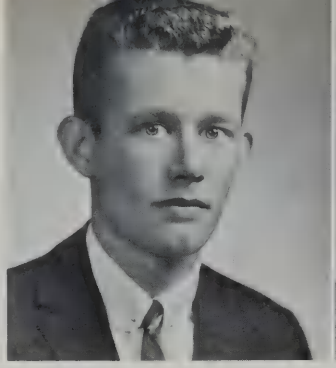

MICHAEL SPINELLI

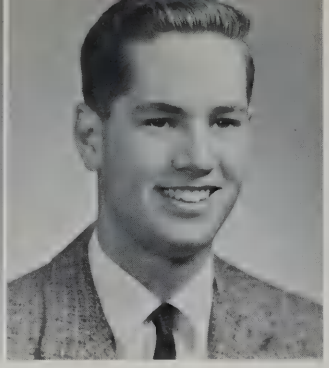

EDWARD SPLAINE

BARRY F. ST. GEORGE

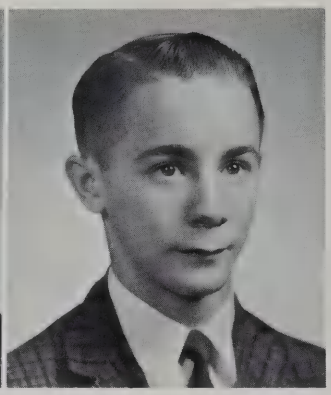

DAVID A. STICKNEY

JUDITH A. STICKNEY

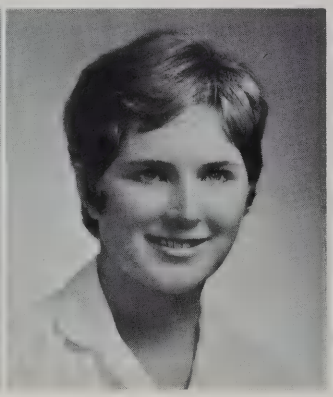

ELAINE FRANCES STOPYRA

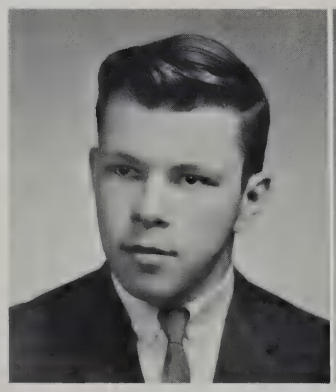

JOHN A. STROSCIO

ANNE STUART

Class of

MICHAEL SPINELLI — Mick
38 Buckman Dr.
Art Club 4; Intramurals 2, 3, 4; Lunchroom Comm. 4; Ski Club 4; Soccer 4.

EDWARD SPLAINE — Eddie
33 Centre St.
Baseball 2, 3; Bowling 3; Football 4; Intramurals 2, 3.

BARRY F. ST. GEORGE
42 Asbury St.
Assembly Comm. 4; Audio-Visual Club 2; Golf Club 2, 3, 4; Intramurals 3; Lunchroom Comm. 3; Varsity Club 3.

DAVID A. STICKNEY — Stick
10 Hillside Ter.
Chess Club 2, 3, 4; Gymnastics Team 3, 4; Prom Comm 4; Senior Play 4; Vaudeville Show 2, 3.

JUDITH A. STICKNEY — Sticker
10 Hillside Ter.
A.F.S. 3; Basketball 2, 3; Fretted Strings 3, 4; Homeroom Rep. 3, 4; Intramurals 2, 3, 4; Lunchroom Comm. 3, 4; Pep Squad 2; Prom Comm. 3, 4; Senior Play 4; Softball 3, 4; Vaudeville Show 2, 3.

ELAINE FRANCES STOPYRA — Elana
10 Locke Lane
A.F.S. Comm. 3; Foster Parents' Club 3; Fretted Strings 3, 4; F.T.A. 3, 4; Guest Greeters 3, 4; Homeroom Rep. 4; Intramurals 2, 3; Prom Comm. 3; Senior Play 4; Vaudeville Show 3.

JOHN A. STROSCIO
19 Weston St.
Football 4; Intramurals 3, 4; Radio Club 2, 4; Track 3, 4.

ANNE STUART
32 Vine Brook Rd.
Band 2, 3, 4; French Club 2 (Sec.); Fretted Strings 2, 3, 4 (Sec.); Glee Club 4; High Spot 3, 4; Orchestra 4; Public Relations Club 4; Ski Club 2, 3, 4 (Sec.); Student Council 4; Vaudeville Show 2 (Co-director), 3.

ANN SUKEFORTH — Anna
48 Outlook Dr.
A.F.S. Comm. 3; Dance Club 4; Foster Parents' Club 3; Fretted Strings 3, 4; Guest Greeters 3, 4; Spanish Club 2, 3, 4.

YAE TAKAKUWA — Billy
9, Nishiaimono-cho
Toyama-shi, Japan
Chubu High School, Toyama, Japan, 2, 3; A.F.S. Comm. 4; A.F.S. Exchange Student from Japan 4; Chess Club 4; High Spot 4; Prom Comm. 4; Student Council 4 (Honorary Member); Yearbook 4.

ANN SUKEFORTH

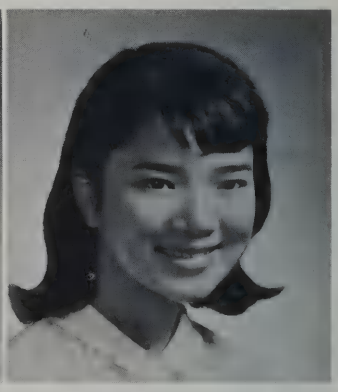

YAE TAKAKUWA

Sixty-Three

MARTHA L. TAPPLY
20 Outlook Dr.
French Club 2; Carnival 3; Fretted Strings 3, 4; F.N.A. 2, 3, 4; Glee Club 3, 4 (Pres.); Guest Greeters 4; Intramurals 2, 3; Lunchroom Comm. 4; Operetta 3, 4; Pep Squad 3; Prom Comm. 3, 4; Vaudeville Show 3; Yearbook 4.

EDWARD BRINTON TEMPLE III — Eddie
262 East St.
French Club 2; Track 4.

DAVID TERRY — Mike
23 Cottage St.
Bowling 2; Biology Club 2; Intramurals 2, 3.

CAROLYN THIBODEAU
5 Ballard Terrace
Field Hockey 3; Young Moderns 2.

VICTORIA TOOMEY — Vicki
58 Locust St.
All-District Chorus 2, 3; Business Service Club 3, 4; F.N.A. 3.

CHERYL LEE TOWNSEND
265 Bedford St.
A.F.S. Comm. 2; Basketball 2, 3, 4; Foster Parents' Club 4; Fretted Strings 3, 4; Guest Greeters 3, 4; Homeroom Rep. 2, 3; Intramurals 2, 3; Lunchroom Comm. 3; Prom Comm. 3, 4; Ski Club 2, 3, 4; Softball 2, 3, 4; Vaudeville Show 2, 3.

JUDITH ELIZABETH TRENHOLM — Judy
935 Mass. Ave.
A.F.S. Comm. 3, 4; High Spot 2, 3, 4; Senior Play 4; Young Moderns 2.

RICHARD L. TRUEBLOOD — Dick
3 Winston Rd.
Baseball 2, 3, 4; Intramurals 2, 3, 4; Soccer 4.

Hopeful seniors, Bud Falcione, Tom Petrie, Lynn Barnett, and Betsy Belding, return their Satellite High School exchange applications to Mr. Johnson.

MARTHA L. TAPPLY

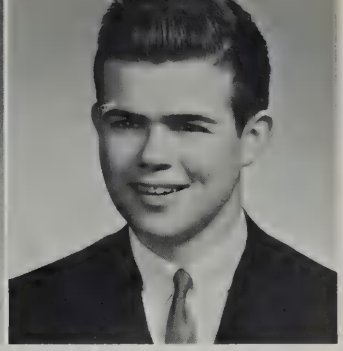

EDWARD BRIMTON TEMPLE III

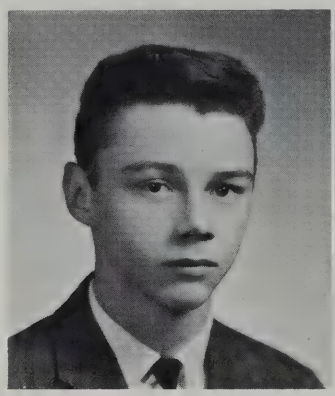

DAVID TERRY

CAROLYN THIBODEAU

VICTORIA TOOMEY

CHERYL LEE TOWNSEND

JUDITH ELIZABETH TRENHOLM

RICHARD L. TRUEBLOOD

Class of

NANCY TUCKER
24 Swan Lane
A Cappella 4; A.F.S. Comm. 3, 4; Fretted Strings 3; F.T.A. 3, 4 (Treas.); Glee Club 2, 3, 4; Guest Greeters 3, 4; National Honor Society 3, 4; Operetta 3, 4; Prom Comm 4; Senior Play 4; Ski Club 3, 4.

KATRINA PHILIPS TURNER — Kathy
11 Bedford St.
Chapel Hill School, Waltham, Mass., 2, 3; Art Club 4; Foster Parents' Club 4; Public Relations Club 4.

NANCY UHLENDORFF — Nan
533 Lowell St.
Young Moderns 4.

ANN VALENTE
343 Bedford St.
Carnival 3; French Club 3; Guest Greeters 3, 4; High Spot 2, 3; Prom Comm. 4; Pep Squad 2; Young Moderns 2.

JOSEPH VALENTINO — Joe
11 Melrose Ave.

EDWARD S. VAN DUSEN — Ted
3 Slocum Rd.
All-District Orch. 3; All-State Orch. 3; Band 2, 3, 4; Intramurals 2, 3; Orchestra 2, 3, 4; Soccer 4; Vaudeville Show 3.

PAUL ANTHONY VASSALLO — Porky
145 Grant St.
Bowling 2, 3; Chess Club 2; High Spot 2, 3, 4; Photography Club 3, 4; Soccer 4.

MARIE ANN VASSEUR
24 Rindge Ave.
Business Club 4; Business Service Club 3, 4; Lunchroom Comm. 2, 4; Young Moderns 4.

Bonnie Ward smiles as Mr. Gumb reminds her to "love that cotton pickin' clutch" during a driver training class.

NANCY TUCKER

KATRINA PHILIPS TURNER

NANCY UHLENDORFF

ANN VALENTE

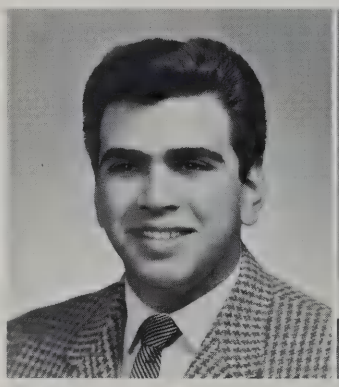

JOSEPH VALENTINO

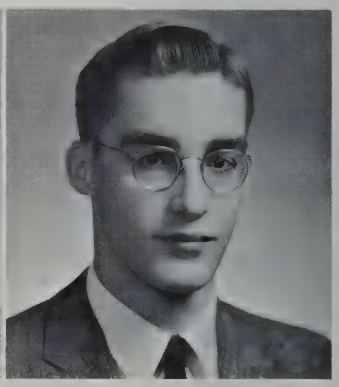

EDWARD S. VAN DUSEN

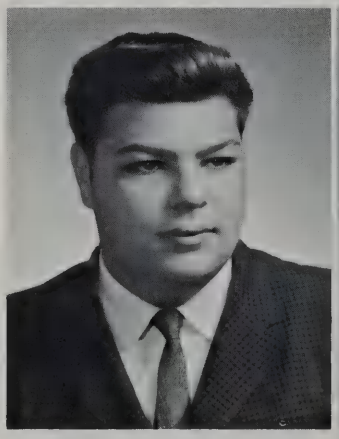

PAUL ANTHONY VASSALLO

MARIE ANN VASSEUR

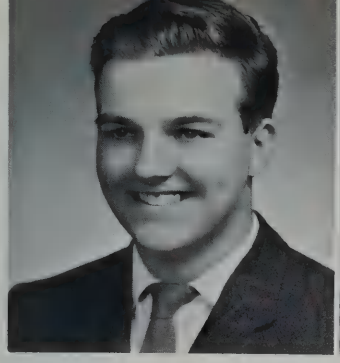

CHRISTOPHER M. WALDRON

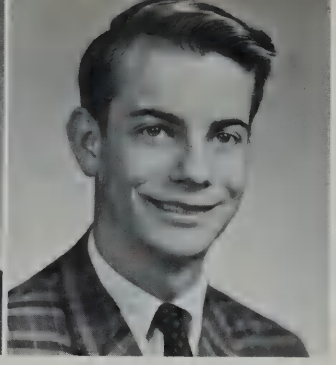

DAVID WALLACE

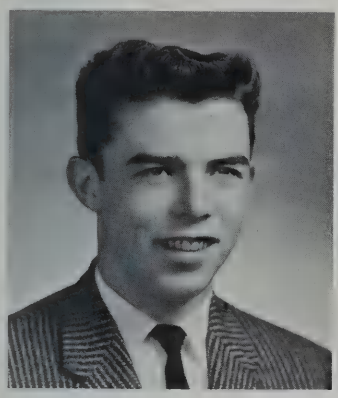

THOMAS WALSH

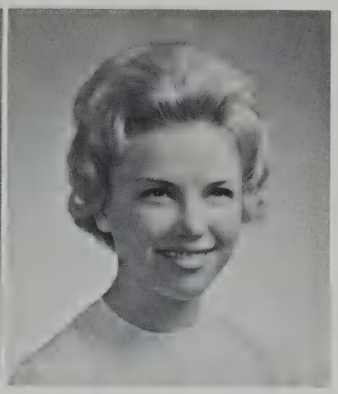

BONNIE JEAN WARD

TANYA WATHEN-DUNN

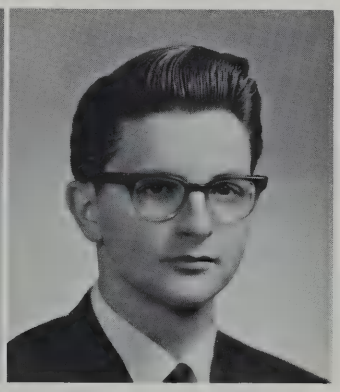

ROBERT W. WEEKS

Sixty-Three

CHRISTOPHER M. WALDRON — Chris
464 Concord Ave.
Bowling 3, 4; Guest Greeters 4; Intramurals 3, 4; Photography Club 4.

DAVID WALLACE — Dave
8 Glen Rd.
Browne and Nichols, Cambridge, Mass., 3; Chess Club 4; Golf 2; Intramurals 2; Senior Play 4; Ski Club 4; Wrestling 4.

THOMAS WALSH — Wally
6 Ames Ave.
Carmelite Junior Seminary, Hamilton, Mass., 2, 3.

BONNIE JEAN WARD — Bee Jay
27 Bernard St.
Assembly Comm. 4; Dance Club 3, 4; Fretted Strings 3, 4; F.N.A. 2, 3, 4; Prom Comm. 3, 4; Lunchroom Comm. 4; Senior Play 4; Vaudeville Show 3.

TANYA WATHEN-DUNN
44 Maple St.
Football Program Comm. 3; Fretted Strings 4; F.N.A. 2, 3 (Sec.), 4 (Vice-Pres.); Lunchroom Comm. 4; Prom Comm. 3, 4; Senior Play 4; Ski Club 3, 4; Tennis 3; Vaudeville Show 3.

ROBERT W. WEEKS — Bob
16 Lake St.
Band 2, 3, 4; Basketball 2; Boys' State 3; Guest Greeters 3, 4; Intramurals 2, 3, 4; National Honor Society 3, 4 (Vice-Pres.); Senior Play 4; Student Council 2, 3, 4.

JANE LOUISE WEIMAR — Janey
9 Henderson Rd.
Art Club 2; French Club 4; Fretted Strings 3, 4; F.T.A. 2, 3, 4; Glee Club 4; Guest Greeters 3, 4; Pep Squad 2, 3; Prom Comm. 3, 4; Tennis 4; Vaudeville Show 3; Yearbook 3; Young Moderns 2.

DONALD WELDON — Don
11 Preston Rd.
Band 2, 3; Intramurals 2, 3, 4; Math Team 3; Orchestra 3, 4; Track 2, 3, 4.

MARK JOSEPH WEST
70 Gleason Rd.
Football Prog. Comm. 4; Fretted Strings 2, 3, 4; Homeroom Rep. 2, 3, 4; Intramurals 2, 3, 4; Lunchroom Comm. 3, 4; Prom Comm. 3; Ski Club 3, 4; Student Council 4; Track 2; Vaudeville Show 2, 3.

ELAINE MARJORIE WESTERLUND — Laina
9 Hancock Ave.
A.F.S. Comm. 3, 4; Band 2, 3, 4; Foster Parents' Club 3, 4; Fretted Strings 3, 4; F.T.A. 3, 4; Lunchroom Comm. 4; Prom Comm. 3; Young Moderns 2, 3.

JANE LOUISE WEIMAR

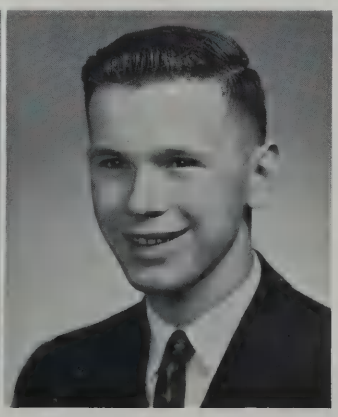

DONALD WELDON

MARK JOSEPH WEST

ELAINE MARJORIE WESTERLUND

Class of

MARTHA WHITCOMB — Marty
29 Fern St.
Bowling 3; French Club 4; Fretted Strings 2, 3, 4; F.N.A. 2, 3 (Vice-Pres.), 4 (Pres.); Lunchroom Comm. 4; Prom Comm. 3, 4; Ski Club 2, 3, 4; Softball 3, 4; Student Council 2, 4; Vaudeville Show 3.

HELEN DIANNE WHITE — Slim
917 Mass. Ave.
Guest Greeters 3; Prom Comm. 3; Lunchroom Comm. 4.

GLENN R. WHITEHOUSE
189 Grove St.
Bowling 3, 4; Football 2, 3, 4; Intramurals 3; Lunchroom Comm. 3, 4; Track 2, 3, 4; Varsity Club 2, 3.

ANN ELSPETH WHITNEY
24 Fairlawn Lane
A.F.S. Comm. 2, 3; Art Club 3; Chess Club 3; Dance Club 2; Guest Greeters 4; Intramurals 2, 3; Prom Comm. 4; National Honor Society 3, 4 (Treas.); Satellite Exchange 4; Senior Play 4; Yearbook 3, 4.

EDWIN P. WHITTEMORE, III — Edd
29 Danes Rd.
Basketball 2, 3, 4; Baseball 2, 3, 4; Football Prog. Comm. 3, 4; Fretted Strings 2, 3, 4; F.N.A. 2; French Club 4; Intramurals 2, 3, 4; Soccer 4; Varsity 3.

BRADFORD M. WHITTIER — Brad
30 Independence Ave.
Hockey 2, 3, 4; Intramurals 2, 3, 4; Lunchroom Comm. 4; Soccer 4; Varsity Club 2, 3.

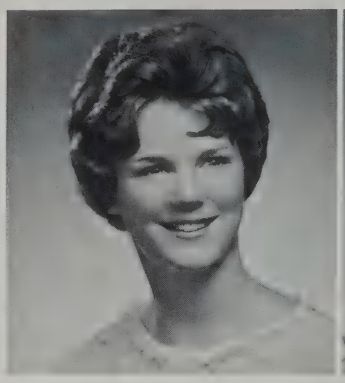

MARTHA WHITCOMB HELEN DIANNE WHITE

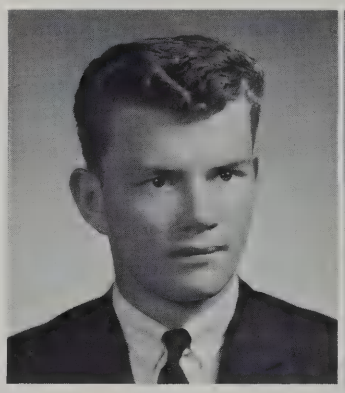

GLENN R. WHITEHOUSE ANN ELSPETH WHITNEY

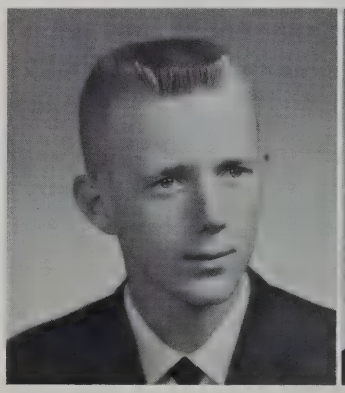
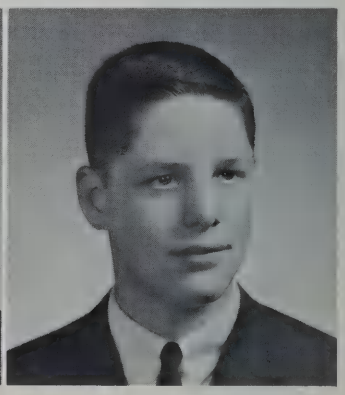

EDWIN P. WHITTEMORE, III BRADFORD M. WHITTIER

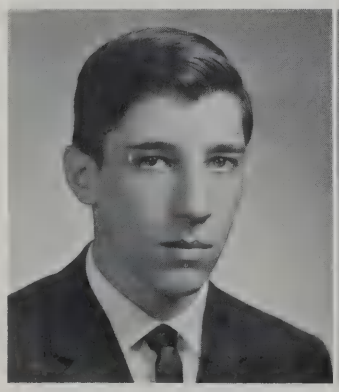

JAMES BRYAN WILLIAMS, JR. JANET BETH WILLIAMS

JAMES BRYAN WILLIAMS, JR. — Jim
10 Stratham Rd.
Chess Club 4; Cross Country 2, 3; High Spot 3, 4; Intramurals 2, 3, 4; Senior Play 4; Track 2, 3, 4.

JANET BETH WILLIAMS
586 Concord Tpke.
Art Club 4; Basketball 3, 4; Guest Greeters 3, 4; Intramurals 3, 4; Prom Comm. 3, 4; Senior Play 4; Tennis 3, (Co-Mgr.) 4.

Sixty-Three

JOANNE WILLIAMSON

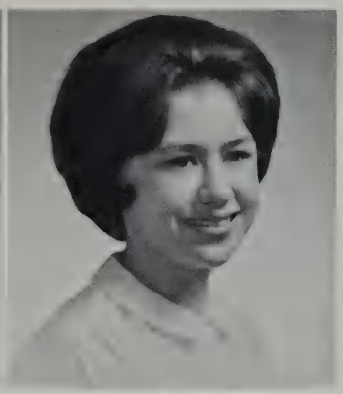

LINDA CLAIR WILSON

JOANNE WILLIAMSON — Jose
150 Grant St.
Business Club 4; Carnival 2; Dance Club 2, 3, 4; Guest Greeters 4; Majorettes 3, 4, (Co-Capt.); Prom Comm. 4; Vaudeville Show 3.

LINDA CLAIR WILSON — L.C.
72 Winter St.
Business Club 4; Cheerleaders 3, 4; Dance Club 2; Prom Comm. 4; Lunchroom Comm. 3; Vaudeville Show 3.

LYNDA M. WILSON

JUDITH A. WINTERS

LYNDA M. WILSON
24 Homestead St.
A Cappella 4; Dance Club 2, 3, 4; F.N.A. 2, 3, 4; Intramurals 4.

JUDITH A. WINTERS — Judy
10 Grove St.
Glee Club 3, 4; Pep Squad 2, 3; Young Moderns 4.

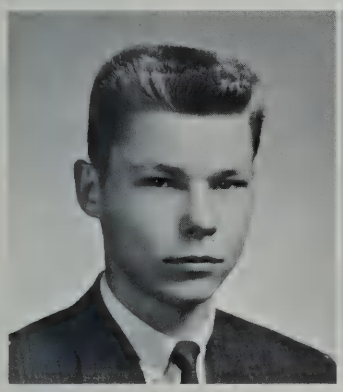

STANLEY C. WITKOWSKI

WENDAL WITTE

STANLEY C. WITKOWSKI — Stan
400 Marrett Rd.
Audio-Visual Club 2; Baseball 2.

WENDAL WITTE — Wendy
103 Outlook Dr.
Birmingham High School, Van Nuys, California, 2; Dance Club 3, 4; Guest Greeters 4; Prom Comm. 4; Library Staff 4; Lunchroom Comm. 4; Ski Club 4; Tennis 4; Yearbook 4.

GEORGE WOOD — Cyrus
9 Prospect Hill Rd.
Intramurals 2, 3; Soccer 4.

DANA BATCHELDER WOODWARD
11 Robbins Rd.
Audio-Visual Club 2, 3, 4 (Vice-Pres.); Chess Club 2; Cross Country 3, 4 (Co-Capt.); Intramurals 2, 3, 4; Lunchroom Comm. 2, 3, 4; Public Relations Club 3, 4; Senior Play 4; Track 2, 3, 4; Varsity Club 3.

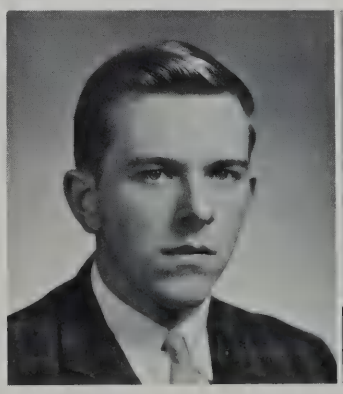

GEORGE WOOD

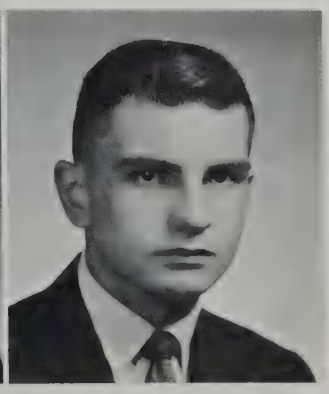

DANA BATCHELDER WOODWARD

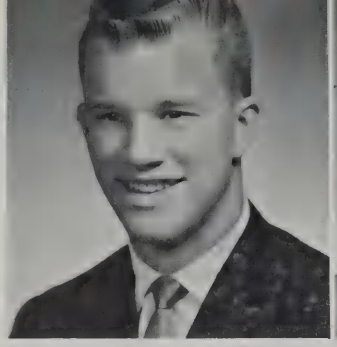

DAVID PAUL YEWELL

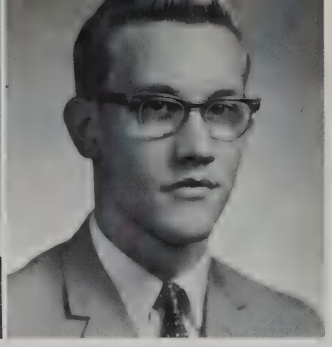

CALVIN YNGVE

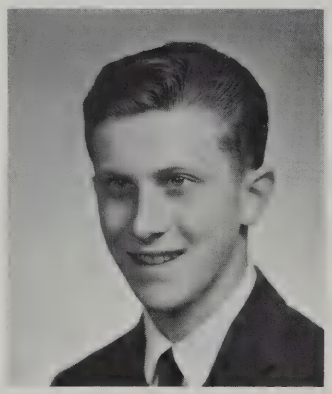

CRAIG T. ZELENKA

Class of Sixty-Three

DAVID PAUL YEWELL — Dave
6 Leeland Ter.
Assembly Comm. 3, 4 (Vice-Pres.); Football 2, 3, 4; Fretted Strings 2, 3, 4; French Club 2, 3; Intramurals 2, 3; Lunchroom Comm. 4; Science Club 3, 4; Ski Club 2, 3, 4; Track 2, 3, 4; Varsity Club 3; Wrestling 3.

CALVIN YNGVE — Cal
57 Shade St.
Audio-Visual Club 2, 3, 4; Band 2, 3, 4; Glee Club 2, 4; Lunchroom Comm. 4; Operetta 3, 4; P.A. Comm. 4; Vaudeville Show 3.

CRAIG T. ZELENKA
12 Turning Mill Rd.
Biology Club 2; Bowling 3, 4; Fretted Strings 4; French Club 2, 4; Prom Comm. 4; Science Club 3, 4.

Other members of the class not pictured:

ROBERT COYNE — Bob
3 Sheridan St.

MICHAEL DORAN — Mike
306 Woburn St.
Arlington High School, Arlington, Mass. 2, 3; Intramurals 4; Track 4; Wrestling 4.

MICHELLE HOULE — Mickey
31 Pine Knoll Rd.
Quincy Senior High School, Quincy, Mass., 2, 3.

WARREN MODOONO
191 Woburn St.

MURRAY B. SWEET — Mo
35 Bridge St.
Waterville Central School, Waterville, New York 1, 2, 3; Intramurals 4.

A noon break finds students getting a breath of fresh air.

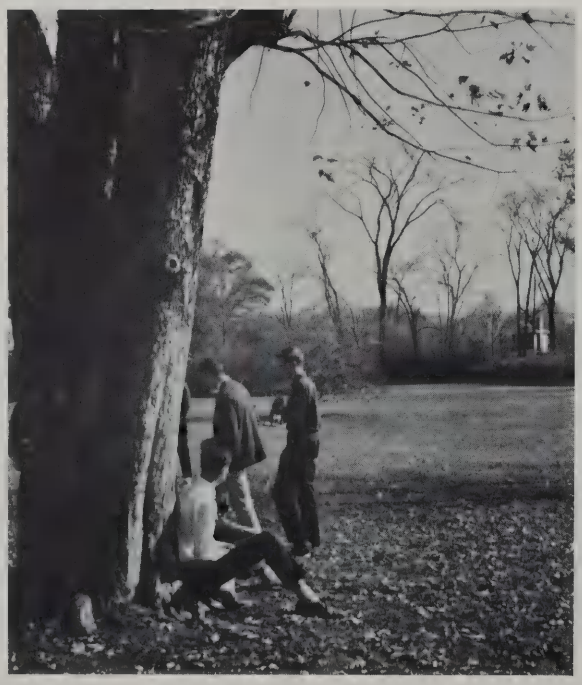

Head size does not seem particularly interesting to Alan Harwood as he is measured for his cap and gown.

Class of Sixty-Four

With great enthusiasm the Class of 1964 began their junior year with a successful car wash, food sale, and sale of Christmas wrapping paper. The spring brought a profitable record hop, another car wash, a beach party, and, to climax the year, the Junior Prom.

Leading the class were the capable officers President Dick McIntosh, Vice-President Mike Rafferty, Secretary Diane Baptiste, and Treasurer Sandy Chisholm. Miss Modrall, Miss Chamberlain, Mr. Soule, and Mr. Malcolm served as class advisers. Student Council members Dick Arbeene, Vicki Bevilaqua, Margie Burt, Nancy Carlson, Ming Chu, Phil Hatfield, Vinnie Hayes, and Pat Moore served to promote the interests of the Junior Class. Many Juniors contributed to school athletic events. Charlotte Broussard, Sandy Chisholm, and Gail and Jean McDonald served on the cheerleading squad; while Jane Paranya, Cindy Saunderson, Janet Semonian, and Connie Woodberry provided good defense for the girls' field hockey team. Jim Crisp, Dick Arbeene, Charlie Egan, Jackie Glennon, Roger Jones, Dick McIntosh, Bill Spinelli, Jack Wallwork, and Buddy Yeomans were active in football, basketball, and track.

By the end of a busy and successful year, the Class of 1964 had attained many of its goals.

Standing: Dick McIntosh, President; Mike Rafferty, Vice-President. *Seated:* Sandy Chisholm, Treasurer; Diane Baptiste, Secretary.

Homeroom Representatives

Second Row: Joe Lowry, Bill Roy, Roger Jones, Larry Greene, Jeff Morrelli, Henry Newman, Peter Anderson, Kathy Talma.

First Row: Margie Burt, Lois Doherty, Julie Quincy, Thora Easton, Ming Chu, Marilyn Welsh.

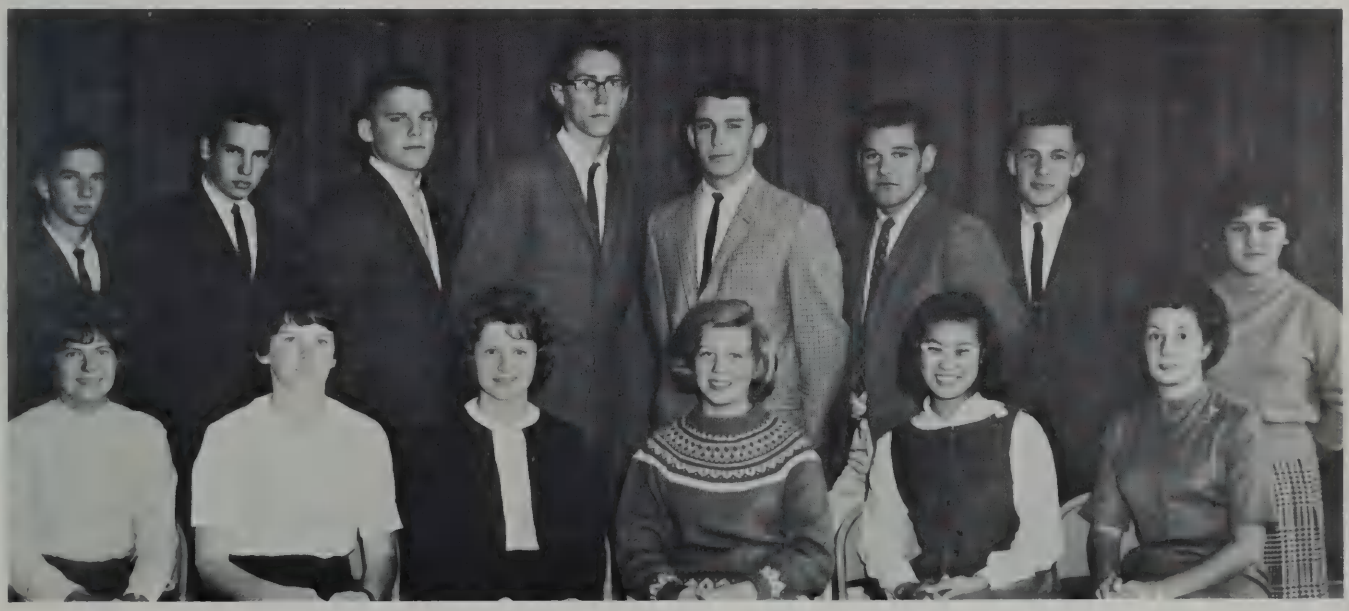

Third Row: H. Ainslie, R. Bailey, C. Allen, R. Basney, B. Becker, J. Bailey, R. Ballou, W. Andrew, D. Bennett, G. Battersby, R. Arbeene, P. Ball, D. Batty. *Second Row:* Mrs. Cadran, P. Anderson, B. Andrews, D. Baptiste, J. Bellinger, M. Bailey, J. Baird, B. Appleton, S. Allen, W. Barnes, K. Barlow, Mr. Flynn. *First Row:* S. Anderstrom, E. Badoin, C. Babcock, D. Ball, S. Ambrose, C. Barnard, C. Barnett. *Absent:* J. Ampolo, J. Anthony, L. Bacon, K. Barlow.

Room 22

Class of

Charlene Barnard and Norma Watson keep score as Rita Foley, Gail Woodward, and Judy Ciriello wait their turn at the Bedford bowling alleys.

Room 114

Third Row: S. Bortone, D. Buchanan, T. M. Burke, M. Bricher, C. Bridgman, P. Buttaro, D. Bidwell, G. Butters, J. Bielat, R. Bucci. *Second Row:* Miss Chamberlain, S. Calvarese, A. Bevington, P. Cacciola, J. Belcik, N. Brown, K. Bennett, M. Caldaroni, C. Bramhall, J. Buckley, Mr. Cheever. *First Row:* D. Bullock, M. Bluestein, P. Butters, C. Brucchi, J. Bradley, M. Burt, L. Burrell, K. Cannell, V. Bevilaqua, C. Broussard. *Absent:* J. Braunfeld, D. Buker, E. Bunker, T. F. Burke, W. Busa, B. Campbell.

Third Row: W. Currier, R. Craig, R. Cataldo, J. Crisp, S. Carr, J. Carrier, T. Church, L. Cole, F. Cavatorta, R. Charlantini. *Second Row:* J. Connolly, F. Costanza, J. Coveney, B. Cassidy, Miss Heineman, P. Cunningham, S. Cooper, M. Cianciolo, P. Coveney. *First Row:* L. Carota, J. Chamberlain, J. Ciriello, N. Carlson, C. Cody, P. Colpitts, J. Conant, P. Colpitts, L. Condike, K. Cavaretta, L. Cormier, S. Chisholm, M. Chu. *Absent:* J. Colby, R. Conniff, C. Connolly, A. Contini.

Room 115

Sixty-Four

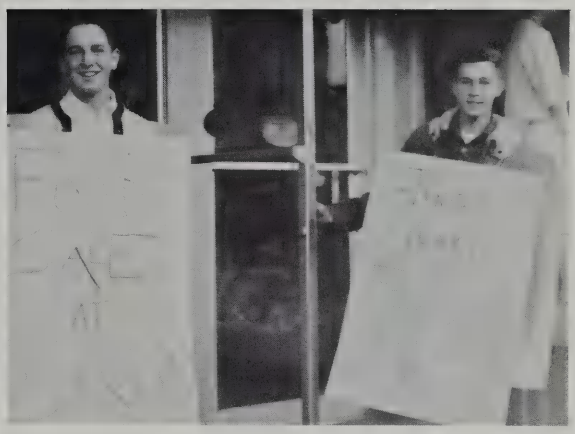

Sandwichmen Al Bevington and Peter Anderson plug another Junior Class project.

Room 117

Third Row: A. Dedekian, R. Delsie, R. D'Augusta, B. Daziel, D. Downs, P. Donovan, R. Dean, S. Dirks, H. Dillman, A. DeStefano, J. Dempsey. *Second Row:* Miss Modrall, R. Donahue, R. Dincecco, J. Donahue, S. Deering, C. Deloury, S. Cutler, M. DiMarzo, A. Dini, P. Degen, D. Donovan, D. Dodge, Miss Kinley. *First Row:* C. Dawson, M. Douglas, R. Done, M. Diosy, P. Doneski, R. Doodlesack, C. DeMetrick, M. DeMontigny, C. DiRocco, B. Dolan, P. DeGrazia. *Absent:* J. Donahue.

Third Row: P. Farfaras, S. Edgar, S. Frost, J. Finneran, S. Eames, T. Folk, R. Ferry, C. Franks, J. Ferraguto, F. Fritz, C. Egan, E. Frey. *Second Row:* Mr. Nichols, P. Fletcher, M. Eaton, C. Finnerty, M. Fletcher, R. Fawcett, M. Ensor, C. Dufour, S. Foskett, J. Drevitson, A. Faflick, J. A. Ferro, Mr. Keith. *First Row:* R. Foley, F. Fitzgerald, J. E. Ferro, T. Easton, G. Fortunato, A. Fishlin, L. Fox, P. Feistel, D. Dunn, J. Fouhy, B. Foster. *Absent:* H. Friedman.

Room 119

Class of Sixty-Four

Room 121

Third Row: G. Giroux, M. Goodman, J. Grant, D. Gettelfinger, N. Harrison, K. Goddard, L. Greene, P. Hatfield, D. Harris, R. Goff, M. Furbush. *Second Row:* P. Gorell, W. Guilmartin, P. Goldthwait, A. Gilman, M. Gallagher, S. Fulton, M. Hankin, K. Goodrich, W. Harding, J. Godwin, W. Hatfield, N. Gardner, Miss Dorner. *First Row:* D. Hamilton, F. Groden, L. Grinnell, M. Galindo, N. Glover, S. Gillon, P. Hadley, S. Graves. *Absent:* J. Glennon, J. Hall.

Third Row: P. Johnson, J. Hourihan, S. Hoyle, D. Hyde, J. Hodgdon, W. Jellis, B. Jones, N. Kidney, Richard Jones, Roger Jones, V. Hayes, D. Holleman, P. Johnson. *Second Row:* Mr. Bagley, R. Howland, R. Johnson, H. Inglis, M. Hayner, P. Hill, E. Hiscock, P. Kalber, M. Kiley, J. Holland, N. Hemstreet, H. Khachadoorian, G. Kiedaisch, Mr. Rutherford. *First Row:* K. Kourian, C. Kinney, J. Johnson, H. Keene, C. Knowles, N. Kotler, S. Johnson, N. Jones. *Absent:* L. Irwin.

Room 123

Class of Sixty-Four

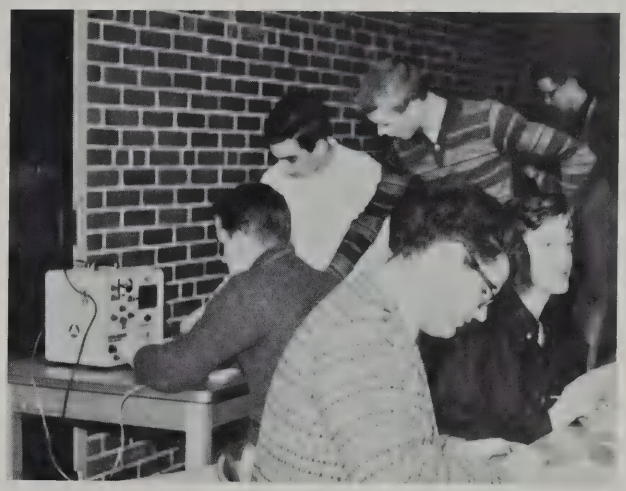

Anxious to serve and to please, Richard Peterson and Peter Fogg of the Radio Club take Christmas messages to be sent by Ham Radio.

Room 125

Third Row: F. Larson, W. Mason, R. MacIver, F. Maloney, P. Mattson, J. Langevin, P. Lannquist, W. MacDonald, A. Lindquist, J. Landau, E. Lyman, C. Marks, R. Kunz. *Second Row:* J. Lowry, P. Massimilla, D. Maxner, D. Lowe, D. Mandigo, G. Lojek, E. MacWilliams, C. MacDonald, G. MacDonald D. MacCallum, R. Maroney, R. Kunicki, A. Lydiard, Mrs. Sachs. *First Row:* E. Manetas, L. Maclean, C. Leonard, E. Lindell, G. Loughlin, N. Little, P. Laird, B. Lannquist. *Absent:* R. Lafley.

Third Row: D. Monahan, F. Morse, B. McCarthy, J. McKay, D. Miller, D. McInnis, A. Mitchell, J. Morelli, D. Moreau, J. Morrill. *Second Row:* Mr. Batalis, E. McDevitt, B. McMurphy, L. Medico, C. Modoono, G. McDonald, J. McDonald, K. Morrall, M. McGovern, D. McIntosh, R. Morse, T. Mello. *First Row:* R. McCullough, P. Mayo, M. McCormack, J. Molinari, S. McDonald, B. McCarthy, C. McCarthy, L. McArdle. *Absent:* M. McDonald, M. Miller, P. Moore.

Room 126

Class of Sixty-Four

Mike Rafferty and Dick McIntosh distribute Christmas wrapping paper to Sue Nickerson and Laura Wharton, with special instructions for this annual Junior Class project.

Room 127

Third Row: M. Najarian, J. Ofria, P. Mosca, R. Napoli, R. Osgood, J. Murphy, P. Neal, A. Murphy, H. Newman, T. Olsson, B. Murphy. *Second Row:* A. Paratore, S. Nutt, A. Nickerson, J. Paranya, S. Mortimer, B. Nickerson, L. Caldwell, S. Nickerson, P. Packard, N. O'Neill, G. Nutt, J. Odegard, Mr. Soule. *First Row:* L. O'Connor, S. O'Brian, D. Nelson, J. Munn, L. Mueller, S. Murphy, H. Nichols, M. Paone. *Absent:* R. Moyle, V. Nash, R. O'Riorden.

Third Row: P. Pullen, J. Roffi, R. Pitman, D. Reckard, D. Riley, T. Parasian, D. Peterson, C. Rice, D. Riley, J. Pike, M. Rafferty. *Second Row:* Miss Stetson, B. Phelps, C. Priest, S. Parrish, I. Perloff, J. Perry, R. Parris, D. Richter, J. Quincy, L. Perry, R. Robinson, Mr. Wilson. *First Row:* L. Perkins, L. Parker, M. Phelan, P. Rimmer, D. Potter, J. Patterson, C. Phelan, V. Roberts. *Absent:* D. Ricci.

Room 150

Class of Sixty-Four

Room 151

Third Row: S. Rourke, W. Spinelli, R. Spidle, D. Sawyer, C. Sproat, M. Scribner, K. Schneller, T. Short, P. Slocombe, D. Sorenson, B. Sampson, J. Sousa. *Second Row:* R. Shull, J. Silvestro, P. Silman, W. Roy, J. Rosenfield, L. Shedd, J. Schantz, S. Skaggs, W. Smith, R. Schaefer, F. Scolaro, Miss Moore. *First Row:* J. Spears, C. Rose, J. Semonian, E. Smith, L. Silva, A. Rose, M. Snouffer, L. Selikson. *Absent:* C. Saunderson, W. Shrock, M. Sizer.

Third Row: F. Terry, R. Velte, T. Stewart, W. Staines, C. Stormont, A. Therrian, R. Sweet, S. Turcott, R. Wallis, J. Szalajeski, M. Stevens. *Second Row:* J. Talley, N. Uhlendorff, M. Surmach, F. Urbano, U. Suderow, N. Toms, J. Thomas, M. Stoico, M. Thompson, L. Tropeano, Mr. Richards. *First Row:* A. Vogt, K. Talma, J. Turner, S. Tuck, R. Trueblood, J. Trenholm, R. Trail, E. Viano. *Absent:* F. Terry, P. Tierney, C. Turner.

Room 152

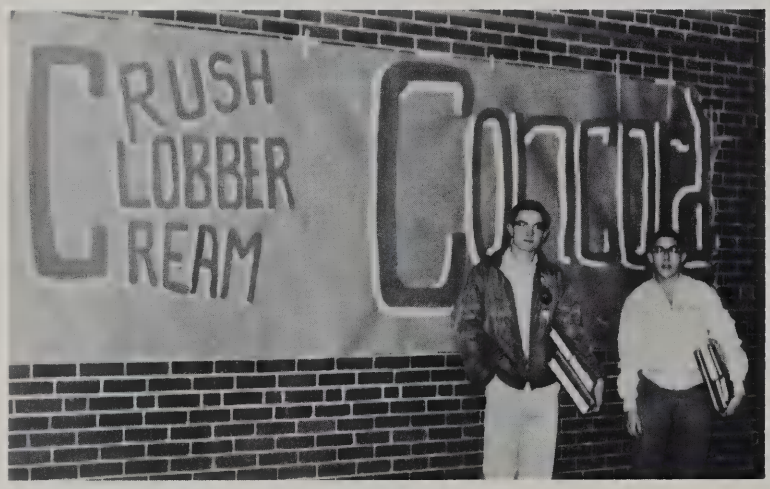

Class of Sixty-Four

Bob Lezer and Bob Schould ponder the results of the Thanksgiving Day Game.

Room 153

Third Row: L. Williamson, D. Woods, J. Wallwork, F. Yeomans, D. Whitney, G. Williams, J. Kelley, J. White, E. Wilkie, D. Wright, J. Zwicker. *Second Row:* N. Watson, M. Welsh, J. Zagzoug, G. Woodward, S. Whittaker, E. Zabaski, K. Whitney, L. Wharton, B. White, K. Wolosinski, M. Woodall, J. Clark, B. Weldon. *First Row:* J. Curra, D. Wilson, C. Ward, C. Woodberry, C. Wilcox, C. DiBracchio, B. Williams, N. Wilson, Gail Yegian.

Class of Sixty-Five

After an informative orientation period by Student Council the day before classes began, the Class of 1965 began its first year at L.H.S. with much enthusiasm. Soon thereafter on election day the sophomores chose class leaders: Robert Conley, President; Bruce Spence, Vice-President; Judy Nason, Secretary; and Cheryl Viano, Treasurer. Student Council Representatives Anne Hargrove, Tom Kennedy, Bob McLean, Joe Vaccaro, Cheryl Viano, and Audrey Young were also elected at this time.

An active participation in school events marked the first year of the Class of 1965. In athletics several members made Varsity teams because of their natural talents. Tom Soderstrom on the football team, Tom Peckham as center on the basketball team, and Florence Sawyer as a guard on the field hockey team contributed their abilities to their respective teams. The sophomores' initial steps toward a larger treasury included a food sale in the fall, and a car wash and dance in the spring.

The achievements of the class of 1965 thus far have indicated that two more profitable years at the High School will follow.

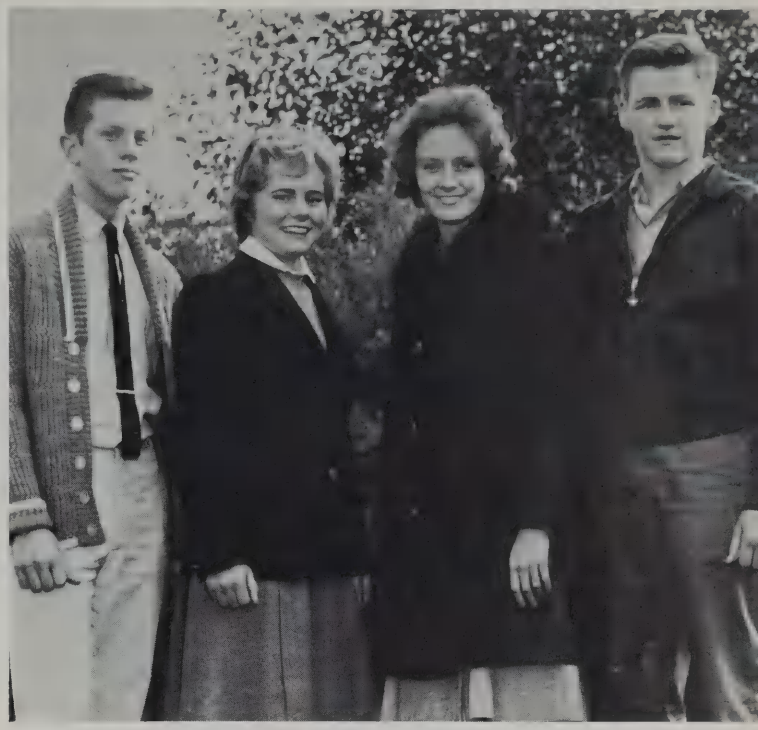

Bruce Spence, Vice-President; Cheryl Viano, Treasurer; Judy Nason, Secretary; Robert Conley, President.

Homeroom Representatives

Second Row: John Rutherford, Joe Viccaro, John Balazy, Doug Hopkins, Bob McLean, John King, Chris Colburn. *First Row:* Steve Napoli, Gail Donovan, Judy Gray, Janice Basile, Linda Dodd, Peggy Ward.

Third Row: D. Aronson, G. Barnes, T. Bartel, J. Balazy, D. Barclay, R. Anderson, R. Anthony, L. Anderson, R. Ahern. *Second Row:* D. Anderson, R. Alessandro, P. Barratt, B. Anker, B. Andrew, C. Alexander, S. Barowski, S. Baker, S. Arch, Mr. Leach. *First Row:* J. Anderson, K. Alexson, C. Abrams, M. Barry, B. Bailey, J. Assetta, C. Amiro, L. Adams.

Room 1A

Class of Sixty-Five

Room 1B

Third Row: S. Bayle, D. Bolton, B. Behnke, J. Boyd, F. Bramhall, J. Biggs, B. Bowen, S. Boyd, E. Batson. *Second Row:* Mr. Hennessey, M. Bohemier, S. Beal, D. Bernardi, L. Bramhall, K. Bramer, D. Bode, P. Bjorn, D. Boyce, Miss Stern. *First Row:* C. Benoit, A. Bellbin, G. Borden, B. Bornstein, J. Basile, J. Belcher, S. Botelho, J. Batty.

Third Row: R. Braun, J. Cauberg, R. Briggs, P. Christensen, S. Broussard, J. Caldarella, R. Budreau, J. Brouwer, P. Clark, T. Calvert, D. Cameron. *Second Row:* R. Centauro, P. Chabot, C. Cain, C. Chase, S. Caddy, N. Butters, S. Breitmaier, S. Brock, J. Cassettari, L. Clark, S. Breslin, Mr. Malcolm, K. Carney. *First Row:* T. Caruso, C. Canfield, L. Carlson, K. Chamberlain, R. Cacciola, C. Branch, K. Busa, D. Cammarata, M. Casey, S. Brucchi, G. Campisi.

Room 2

Class of Sixty-Five

Room 3A

Third Row: J. Collins, R. Conley, A. Culler, S. Cooper, A. Crone, R. Covey, B. Conant, A. Cornish, W. Cunha. *Second Row:* Mr. Gumb, C. Colbourne, K. Curran, P. Crossman, A. Costello, C. Conant, C. Cook, P. Colony, R. Curra, Miss Adams. *First Row:* L. Cote, C. Collicutt, K. Coyle, J. Colli, J. Cronstrom, K. Curley, D. Connelly, J. Corkum.

Third Row: J. Detwiller, D. DiBlasi, J. Ennis, N. DeFelice, B. DeGrace, R. Curtis, G. Ellard, C. Drake, J. DiBacco, C. Dentler, R. Dankese, G. Davis, J. Delay. *Second Row:* Mr. Noyes, B. Dawson, N. Dowd, L. Doremus, K. Darden, S. Edmonds, D. Day, D. Dever, A. Ely, L. Dodd, Miss Leppanen. *First Row:* K. Ennis, A. Deveau, E. Curtin, E. DiRusso, D. DuFour, K. Dutcher, K. Doherty, J. Ensor, J. Danielson, J. Donnelly, G. Donovan, S. Dillman. *Absent:* M. D'Entremont, A. Dearborn, D. Driscoll.

Room 4

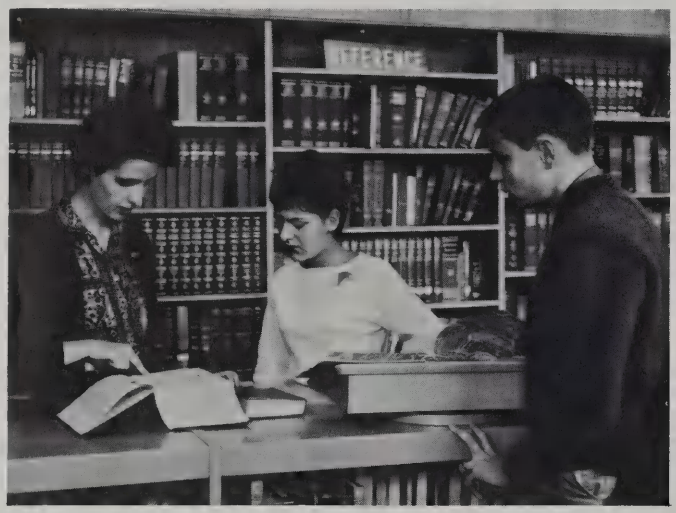

Class of

Mrs. Gilmar helps Elaine Russo and Doug McLean, who, like all L.H.S.'ers, have endless research to do in the library.

Room 5

Third Row: A. Fitzgerald, J. Goldenberg, R. Glines, B. Finneran, P. Fontas, L. Ferracane, B. Goddard, B. Freitas, P. Gannon, J. Goodwin, J. Fogg, M. Garrity, J. Grant. *Second Row:* Mrs. Kerr, J. Garrett, J. Ferraresi, B. French, G. Evans, M. Gibbons, M. George, E. Fogler, D. Gerbes, D. Gilbert, S. Gould, J. Gianino, J. Fitzgerald. *First Row:* J. Fogg, L. Gordon, S. Gilbert, K. Gaynor, S. Gillis, C. Gately, E. Goldberg, N. Golden, S. Fisher, C. Francis, A. Glasser, J. Gray.

Third Row: J. Hassett, L. Holt, R. Holman, F. Hausman, D. Hamilton, R. Gustin, S. Green, D. Hopkins, G. Grey, P. Hainer, T. Hines, P. Hayner, B. Heileigmann, B. Heller. *Second Row:* Col. Head, R. Harvey, F. Hopwood, D. Hoyt, N. Harkness, J. Hiscock, H. Hench, A. Hargrove, K. Hazel, B. Hanrahan, D. Grey, N. Humez, J. Haskell, J. Green. *First Row:* P. Hodge, L. Heberling, J. Hodges, A. Hartery, C. Heath, J. Hays, J. Hall, N. Harrington, M. Hawkins, S. Gray.

Room 100

During an orientation class Mrs. Gilmar instructs sophomores in library procedures.

Room 102

Third Row: R. Iodice, C. Japps, K. Jones, D. Jenson, B. Johnson, D. Hunt, P. Hyatt, B. Kendall, L. Johnson, G. Jamgochian, R. Kent, F. Hurwitz, G. Kalimon, C. Kavigian. *Second Row:* Mr. Buck, R. Iverson, C. Keeler, C. Jefts, K. Jenson, J. Janusas, R. Kelly, B. Jones, E. Kaplan, T. Kennedy, R. Johnson, Mr. Ames. *First Row:* S. Jones, C. Jaquith, L. Hutchings, L. Johnson, G. Jellis, J. Kennedy, G. Kennedy, A. Johnson, K. Kelley, J. Kaufman, K. Isacksen, P. Jorgensen. *Absent:* B. Jason.

Third Row: M. Levine, R. Lorentzen, W. Lyons, C. Leonardi, J. King, C. Lyman, R. Luongo, J. Lichterman, D. Kramer, R. LaRose, D. Lunday, D. Leonard, J. Duca. *Second Row:* Miss Eckhart, G. Laurendeau, R. Lungo, C. Lannquist, D. Lewis, J. Kitrosser, R. Leonard, A. Lewis, E. Lang, R. Larsson, W. Korman, C. Kitchin, P. LeBeau, Mr. Rourke. *First Row:* M. Langevin, F. Kovitz, J. King, E. Koury, S. Littlejohn, M. Mabee, E. Maartman-moe, L. Lannom, L. Lannefeld, A. Linnell, H. Levine, C. Levi. *Absent:* A. Lidberg.

Room 104

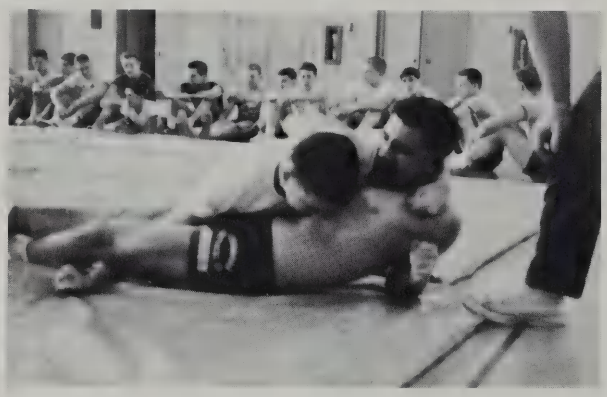

Bob MacLean hopes to pin down John Seier before time is called in a sophomore wrestling match.

Class of

Room 106

Third Row: S. McElman, R. Melleby, N. Medas, G. Merksamer, D. McLean, R. McCarthy, G. Marino, R. Metro, R. McCrensky, E. Melin, D. MacDonald, P. Mammola, R. MacLean. *Second Row:* Mr. Moyle, M. Mitchell, K. May, J. MacFarlane, F. MacInnes, K. Maguire, N. Maxon, G. Miller, K. M. Maguire, S. Merrill, T. Meier, Mr. Schutt. *First Row:* K. McGrath, K. McDonnell, K. McCarthy, L. MacKechnie, J. McKeon, K. McCloskey, S. Meadows, C. Masters, N. McMahon, E. Martin, S. Martin, M. McDonough. *Absent:* D. McBride, J. McDaniel, S. McGrath.

Third Row: E. Parker, J. Passanisi, S. Ormiston, R. Nonnemaker, P. O'Neil, S. Moore, T. Peckham, J. Murphy, K. O'Neill, C. Moore, R. Mocklin. *Second Row:* S. Napoli, R. Parsons, J. Pappas, B. Nickerson, R. Nicoll, V. Natale, D. Nussdorfer, L. Reffeit, R. Payne, B. Neale, Mr. Koetke. *First Row:* C. Parker, A. Myerson, L. Pendergast, D. Nestico, M. Pedrotti, J. Parrish, C. Noiseux, M. Olsson, J. O'Neil, J. Nason, A. O'Shaughnessy. *Absent:* K. Pelkey, C. Peltonen.

Room 107

Sixty-Five

Peggy Ward and Larry Greene, homeroom representatives, identify fellow classmates in a yearbook staff meeting.

Room 108

Third Row: F. Pesando, J. Rutherford, P. Quinn, S. Rauscher, D. Rinaldo, V. Peyton, W. Curtis, S. Petrie, D. Roberts, R. Pooler, D. Richman, D. Radcliffe, A. Polcari. *Second Row:* L. Ricci, R. Shaffner, P. Ruggiero, J. Sacco, S. Rowland, L. Rahn, P. Rogow, S. Redick, S. Phelps, A. Porretti, L. Rutter, A. Trask, Mr. Todaro. *First Row:* A. Potter, J. Piraino, A. McGrath, E. Russo, C. McCormack, C. Powers, J. Piantedosi, F. Sawyer, C. Samuelson, K. Reardon, C. Rissling, H. Pu, M. Chow. *Absent:* J. Phillips, J. Redmond, A. Rogers, P. Rose.

Third Row: R. Snow, T. Soderstrom, L. Spencer, L. Smith, D. Shaw, R. Sharkey, B. Spence, J. Siegal, J. Seier, W. Spellman. *Second Row:* R. Scheld, S. Spiers, P. Schaefer, D. Shaw, P. Sommers, Miss Bujnievicz, Mrs. Schnur, B. Stacey, A. Silverman, E. Silva, C. Skinner. *First Row:* E. Sullivan, C. Snow, B. Skoog, B. Stierli, E. Souza, S. Stokes, L. Scanlon, S. Silva, L. Steeves, T. Silva.

Room 110

Class of Sixty-Five

Room 111

Third Row: J. Trovato, C. Vasseur, K. Wadoski, W. Sullivan, W. Tatten, D. Taylor, J. Vaccoro, D. Trano, R. Torpey. *Second Row:* L. Tarule, N. Thompson, I. Wang, L. Taylor, C. Viano, C. Swanson, S. Talmage, C. Thomas, M. Taylor, M. Uraneck, Mr. Mann. *First Row:* C. Thambash, G. Sullivan, M. Walsh, E. Sullivan, B. Walsh, L. Tarbox, L. Thompson, S. Tartakoff, L. Tobiason, D. Visco, J. VanAlstine. *Absent:* C. Tetreault, J. Thompson, L. Thompson, S. Thompson, R. Trask, L. Uhlendorff, V. Wallick, B. Ward.

Class of Sixty-Five

Members of Mr. Gibson's and Miss Hall's World History classes gather in the UN lobby in New York City to discuss the day's events. Students include John Goodwin, Bob Snow, Ann Ely, Kathy Ennis, Diane Gilbert, Cindy Jaquith, Dick Jenson, Chris Colbourne, Phil Christensen, Alice Myerson, and Larry Johnson.

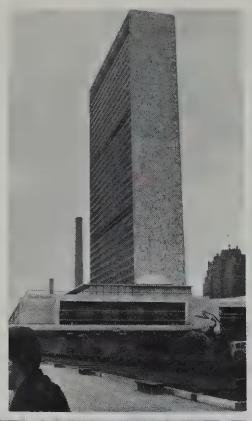

Right: United Nations flags wave welcome to Lexington student Leslie Tarbox and to Miss Hall.

Room 112

Third Row: J. Wilson, D. Weitemeyer, W. Richey, C. White, L. Wilkes, D. Witthus, J. Watt, R. Lezer, M. Hammond, S. Woodfin, J. Wein, R. Wood, J. Weiser, A. Williams, R. Zaffiro. *Second Row:* Mrs. Bonney, R. Zeoli, G. York, M. Watson, G. Bev, D. Wildes, Y. Westerlund, D. Weimar, A. Works, J. Maroney, N. Wilson, B. Knipp, S. Wimberly, A. Zagzoug, W. Romer. *First Row:* D. Zurildgen, S. Wilson, D. Young, M. Ward, L. Galos, P. Brimage, D. Witkowski, B. Marshall, A. Young, J. Winter, D. Winters, P. Knipp. *Absent:* S. Webster, R. Woodbury.

This book printed by VELVATONE, a special process of litho
graphic printing. Sole producers: Wm. J. Keller Inc., Buffalo, N. Y
No other printing firm is authorized to use the Velvatone metho

Lexington - Public Schools

LEXINGTON HIGH SCHOOL

1963 SUPPLEMENT

Noise of construction on the new buildings assailed our ears daily.

A new bus stop found us entering school from Worthen Road.

Students recall the spring of this senior year as one filled with the noise of construction and a yearning for a snooze on the grassy quadrangle. Field trips during these months to Rockport and the State House enriched our experiences, while the culmination of our year's work was those dreaded final exams.

Lunch time was partly used for relaxing in the sunny quadrangle.

Advanced Biology final takes every effort of seniors Doug Baird, Don Hagman, Chris Bird, and Dick Barclay.

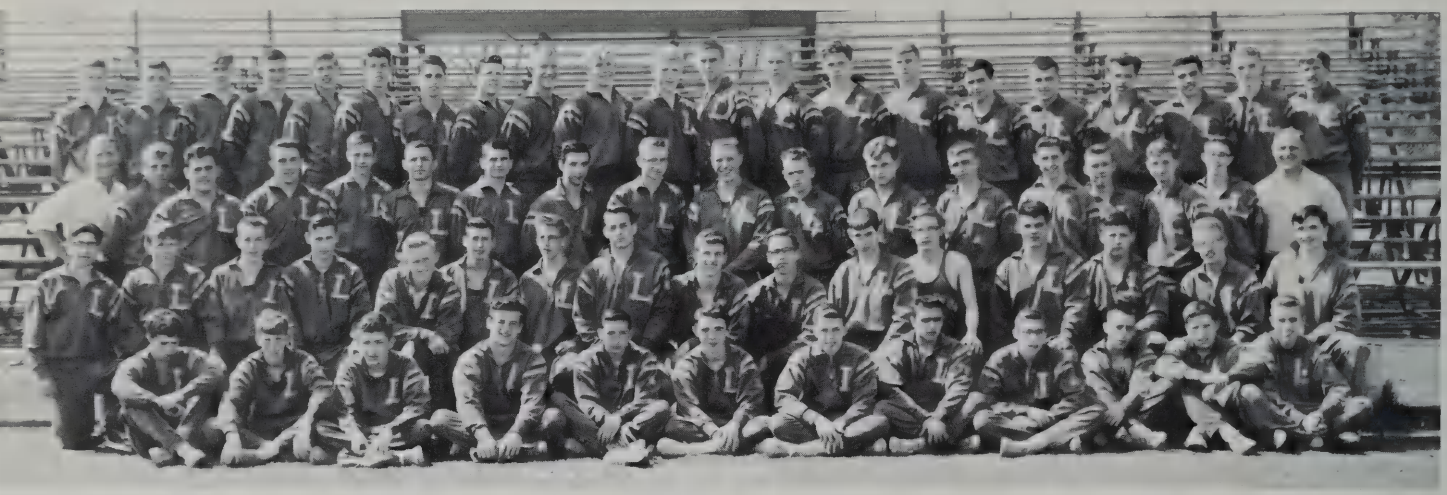

TRACK—*Fourth Row:* B. Jones, S. Ober, K. Goddard, T. Falk, J. Carrier, L. Wilks, T. Church, J. Murphy, D. Yewell, C. Bridgeman, I. Hegstad, T. Parisien, J. Watt, K. Goddard, D. Downs, B. Spencer, T. Folk, M. MacDonald, J. Passanisi, D. Sorenson, R. Fritz. *Third Row:* Mr. Nichols, *Coach;* D. Jensen, J. Kalafatis, D. McIntosh, F. Morse, C. LaBella, D. Woodward, D. D'Augusta, J. Hourihan, J. Blaisdell, A. Silverman, G. Whitehouse, T. Hines, R. Pooler, R. Howland, F. Constanza, D. Roberts, Mr. Lord, *Coach. Second Row:* J. Aslanian, J. Longley, R. Trask, L. Smith, D. Bryson, E. Lyman, L. Peterson, D. Wallace, T. Petrie, P. Hainer, D. Friedenberg, B. Lezer, S. Bortone, R. Velte, P. Carlin, J. Johnston. *First Row:* D. Woods, B. Ahern, D. Lewis, P. Mosca, G. Morendeau, C. Drake, D. Radcliffe, T. Zagzoug, B. Shull, B. Heller, B. Jason, F. Wimberley.

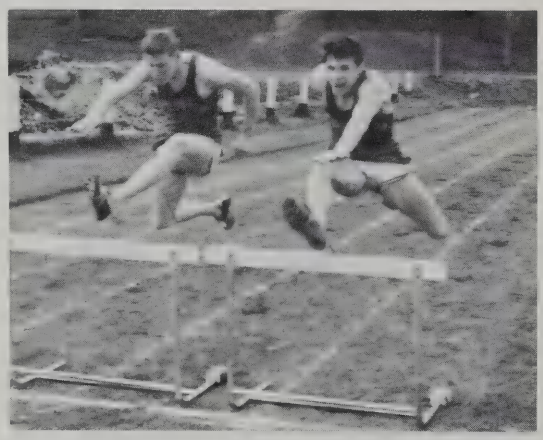

Brian Jones and Jon Longley look like mirror twins as they race over the low hurdles.

On separate courts, Betsey Littlejohn and Barbara Williams rally for Lexington.

BOYS' TENNIS—*Second Row:* Mr. Flynn, *Coach;* R. Basney, R. Barclay, S. Dirks, P. Clark, D. Hurley. *First Row:* S. Calvareese, J. Lowry, J. Godwin, R. Zeoli, G. Davis.

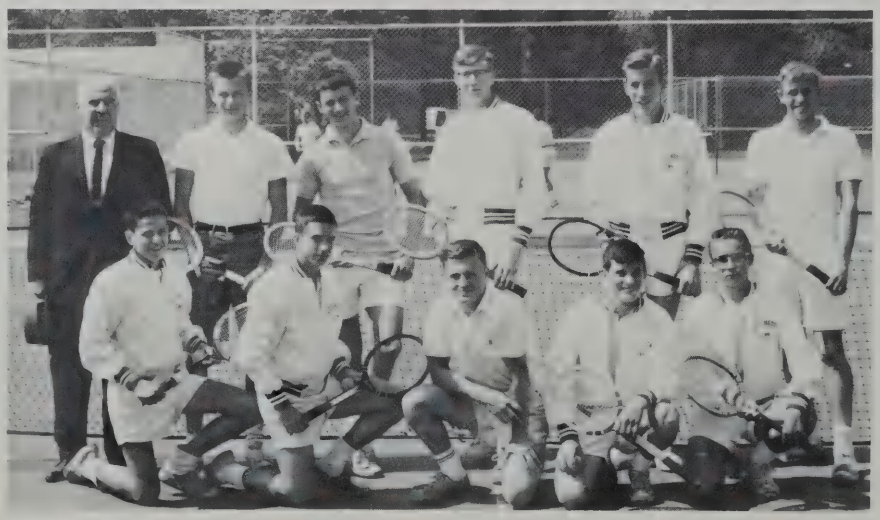

With determination and concentration, Don Ferguson gets into the swing of things.

Spring fever and sports abound . . .

GIRLS' TENNIS—C. Viano, L. Tarule, S. Colony, N. Jones, B. McCormack, Mrs. Russian, *Coach.*

TRACK

Lexington	39½	Wakefield	81½
Lexington	70⅔	Watertown	60⅓
Lexington	90⅓	Concord	40⅔
Lexington	57⅚	Belmont	73⅙
Lexington	59	Winchester	72
Lexington	99	Stoneham	32
Lexington	58	Reading	73
Lexington	78	Melrose	53

May 24-25: Class Meet: Blaisdell first place in pole vault

June 1: State Meet: Second place in pole vault

BOYS' TENNIS

Lexington	5	Tewksbury	0
Lexington	5	Wakefield	0
Lexington	4	Watertown	1
Lexington	3	Melrose	2
Lexington	1	Winchester	4
Lexington	4	Newton South	1
Lexington	4	Stoneham	1
Lexington	4	Concord	1
Lexington	4	Newton South	1
Lexington	4	Reading	1
Lexington	2	Belmont	3

GIRLS' TENNIS

Lexington	5	Reading	0
Lexington	3	Belmont	2
Lexington	4	Lincoln-Sudbury	1
Lexington	5	Arlington	0
Lexington	3	Watertown	2
Lexington	0	Winchester	5
Lexington	1	Concord	4
Lexington	2	Melrose	3

GOLF

Lexington	6	Belmont	3
Lexington	6	Wakefield	3
Lexington	6½	Winchester	2½
Lexington	2½	Chelmsford	6½
Lexington	2½	Concord	6½
Lexington	8	Belmont	1
Lexington	7	Stoneham	2
Lexington	3½	Winchester	5½
Lexington	4½	Concord	4½
Lexington	0	Melrose	9
Lexington	0	Reading	9

GOLF TEAM—T. Kennedy, M. Garrity, D. Barclay, T. Peckham, D. Moore, C. Connolly, G. Jamgochian, B. St. George, D. Ferguson, S. Baker.

VARSITY BASEBALL—*Second Row:* Mr. Todaro, *Coach;* P. Hatfield, K. Ferrera, E. Whittemore, P. Lannquist, H. Doneski, J. Glennon, R. Robinson. *First Row:* S. Hoyle, *Mgr.;* T. Soderstrom, R. Sparrow, R. Andersen, B. Goff, D. Arbeene, J. Wallwork, V. Hayes, B. Yeomans.

J.V. BASEBALL—*Second Row:* P. Fogg, *Mgr.;* H. Dillman, B. Spence, D. Luongo, B. Conley, L. Ferricane, L. Cole, *Mgr.;* Mr. Messina, *Coach. First Row:* B. Sullivan, B. Freitus, D. Trano, J. Pappas, S. Arch, B. MacLean, J. Viccaro, P. Fontus.

Harvey Doneski watches a high one in batting practice.

on the diamonds. . .

VARSITY SOFTBALL—*Second Row:* T. Porter, J. Paranya, F. Sawyer, C. Townsend, S. Rockwell, Miss Lawson, *Coach. First Row:* J. Freitas, K. Talma, J. Semonian, P. Dawes, J. Stickney, S. Reed, C. Saunderson.

VARSITY BASEBALL

Lexington	0	Concord	6
Lexington	2	Reading	3
Lexington	0	Belmont	10
Lexington	1	Melrose	4
Lexington	5	Wakefield	7
Lexington	6	Stoneham	2
Lexington	5	Winchester	13
Lexington	6	Concord	9
Lexington	3	Reading	2
Lexington	1	Belmont	7
Lexington	5	Melrose	4
Lexington	4	Wakefield	2
Lexington	17	Stoneham	4
Lexington	7	Winchester	3

VARSITY SOFTBALL

Lexington	10	Lincoln-Sudbury	19
Lexington	10	Melrose	9
Lexington	11	Arlington	1
Lexington	13	Winchester	22
Lexington	9	Concord	8
Lexington	12	Reading	2
Lexington	14	Belmont	5

J.V. SOFTBALL

Lexington	39	Arlington	7

J.V. BASEBALL

Lexington	5	Newton	1
Lexington	9	Concord	0
Lexington	0	Waltham	1
Lexington	2	Newton	1
Lexington	2	Belmont	1
Lexington	4	Melrose	8
Lexington	3	Wakefield	0
Lexington	8	Stoneham	6
Lexington	2	Winchester	1
Lexington	8	Concord	4
Lexington	5	Reading	1
Lexington	1	Reading	4
Lexington	5	Belmont	7
Lexington	0	Melrose	6
Lexington	2	Wakefield	3
Lexington	16	Stoneham	0
Lexington	7	Winchester	5
Lexington	5	Wellesley	2

J.V. SOFTBALL—*Second Row:* C. Thomas, E. Sullivan, P. Colpitts, S. Meadows, C. Samuelson, Miss Richards, *Coach. First Row:* C. Dawson, M. Baily, H. Nichols, J. Danielson, A. Works, S. Chisholm.

Pris Dawes triumphs again at first as the ump yells, "Out!"

on the stage. . .

Members of the boys' chorus line *must* be thinking they feel even sillier than they look!

Maria (Sydney O'Brien) and Tony (Phil Goldthwait) wow the audience with their version of "Tonight."

All is hushed as Janice Anthony sings her folk soliloquy.

"Ma, he's makin' eyes" at Margie Burt!

Spring brings a special thought to the minds of many students—the annual vaudeville show sponsored by the Fretted Strings Club for the benefit of the American Field Service. Vaudeville '63 was a tremendous success which once again proved how versatile and talented LHS'ers really are. Singers, dancers, comedians, and musicians all did their part to support AFS in its cause to further international understanding.

Just a couple of last-minute instructions and the "Prancing Patriots" will be ready to go.

in travel. . .

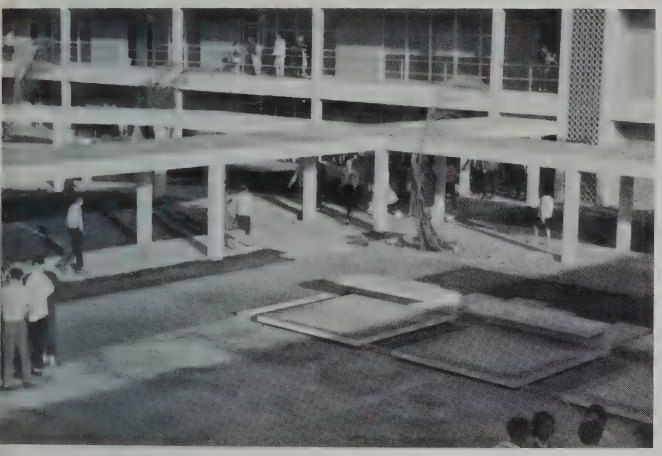

Students stroll around the Satellite High School quadrangle during a break between classes.

Janet Semonian and Tish Romo look up from a lively discussion while other members of the exchange sit engrossed during an informal get together.

North and South met with a student exchange between Satellite High School, Satellite Beach, Florida, and Lexington High School. Representing their schools, these students were able to compare the problems, customs, and historical aspects of the two areas—Lexington, "Birthplace of American Liberty," and Satellite Beach, home of the United States' booming missile and space program. At Cape Canaveral the ten Lexington students attended classes at the modern S.H.S., met the mayor of the town, and toured the U.S.S. Observation Island and Patrick A.F.B. In April, Lexington was host to the Florida students. After a week visiting L.H.S. and touring Lexington and Concord, these Florida students and we, too, gained a deepened understanding of U.S. education.

Bud Falcione, Sandy Chisholm, and Dick Arbeene pose beside a Thor missile on display near Cape Canaveral.

LEXINGTON-SATELLITE EXCHANGE—*Second Row:* J. Semonian (L), P. Thomas (S), T. Romo (S),. S. Chisholm (L), P. Bull (S), M. Hauser (L), C. Reinfurt (S), A. Whitney (L), N. Anderson (L), S. Morlan (S), G. Matthews (S). *First Row:* W. Hancock (S), C. O'Neil (S), T. Petrie (L), J. Napoli (L), R. Arbeene (L), S. Brown (L), L. McCullough (S), A. Falcione (L), D. Leister (S).

in fun and in seriousness. . .

Most likely, every conversation at the graduation dance centers around present activities and the approaching summer.

Rev. Henry H. Clark, in his baccalaurate sermon, advises the graduates not to be afraid of going after "that bird in the bush."

High spots of any graduation season are the traditional June dance and the baccalaureate service. Seniors and their dates danced in the gaily decorated "Carousel" amidst colorful cardboard animals. On the following Sunday, the graduates appeared together in their caps and gowns for the first time. Assembling in the auditorium with parents and friends, we listened to Rev. Henry H. Clark's baccalaureate message challenging us to be leaders, striving for a more meaningful life. Selections by the Senior Chorus added to the dignity and beauty of the ceremony.

Trish Devlin, Dennis Sullivan, Elaine Stopyra, and Dick McIntosh dance to the cool music of Ken Reeves at the graduation dance.

Seniors and their families can't say "no" to a glass of cold punch on such a warm baccalaureate day.

The dignity of baccalaureate holds the attention of every senior as the service gets under way.

There are just a few seniors brave enough to keep their hot gowns on after the service is over!

Everyone will remember the fun and the carnival atmosphere of "Carousel."

in graduation . . .

Roast beef, ice cream, and the privilege of smokes make the senior banquet one of the high spots of graduation.

Boys help meet the deadline of rehearsal time so that chairs will be ready for the seniors to practice marching.

Seems like there's nothing to these graduation rehearsals but waiting in line.

Varying moods descend upon the seniors once they are seated at rehearsal for that all important document.

Jon Landau, Joe West, and Bob Harrigan share the spotlight as they sing the much requested "Acne" at the banquet.

Dave Ballou is engrossed in conversation with Bill Martin and Betty Hauck, while Ivar Hegstad and Tom Falk concentrate on their cokes.

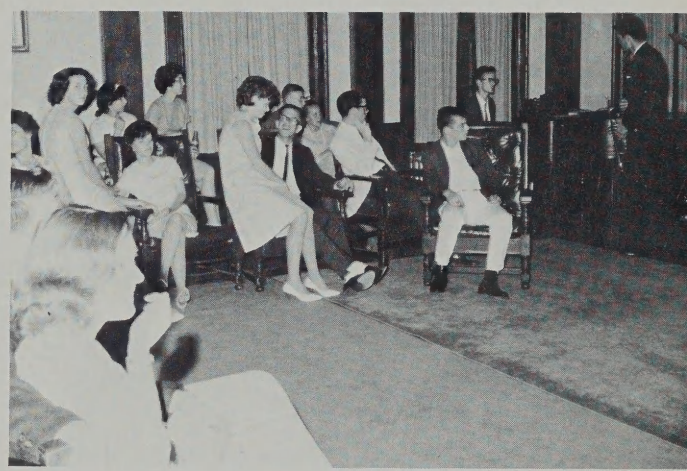

At one of the many graduation parties everyone waits impatiently for Bill Martin, Pete Boeing, and Bill Lassek to decide what to play.

After a tiring first day of rehearsals with the setting up of chairs, lining up alphabetically, and waiting, waiting, waiting in line, every senior was glad to sit down to a catered class banquet with good food and good entertainment. Spirits were refreshed by singing, a comedy act, and Skip Sherlock's impersonations and farewell from the "typical graduate." The climax of the evening was the reading of the class will and senior superlatives. Later, parties composed another vital part of graduation.

Nothing but good cheer after a delicious dinner on this side of the room too.

Impressive is the word as the Class of 1963 files in for graduation.

Bob Weeks analyzes one of the crises in American society for proud parents and townspeople.

It's finally over for Donna Besecker, the seventh in line, but Mr. Brown still has 333 more diplomas to give out and 333 more hands to shake.

Sudden rain and cold winds do not dampen or chill the pleasant feeling of "it's all over" as graduates return their caps and gowns.

A mad dash across the field to get out of the rain, and the ceremony is over.

CARY MEM. LIB.